

Woodlands County Farmland Valuation Mapbook

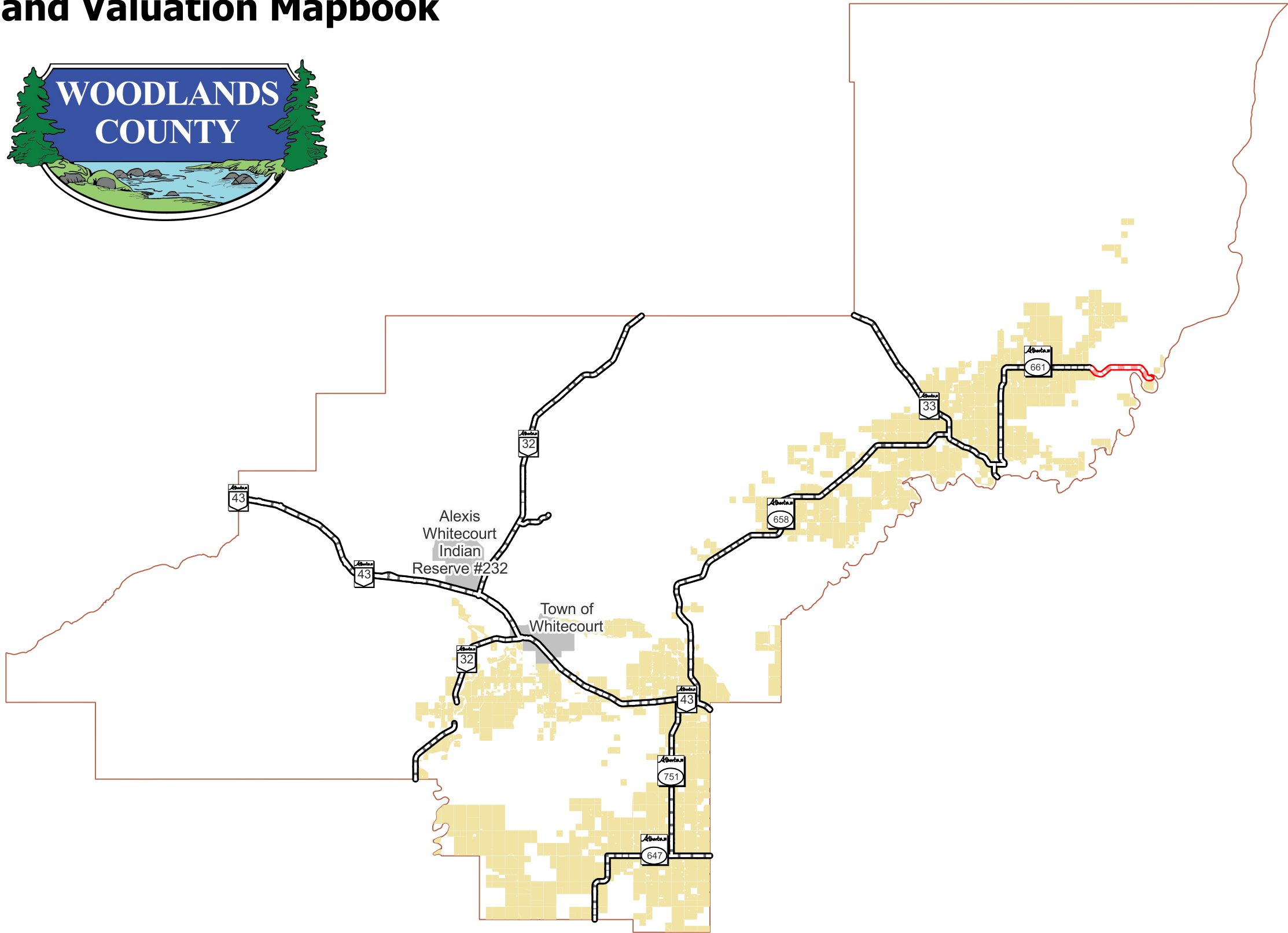

Date:
May 24, 2023

Prepared By
CATALIS



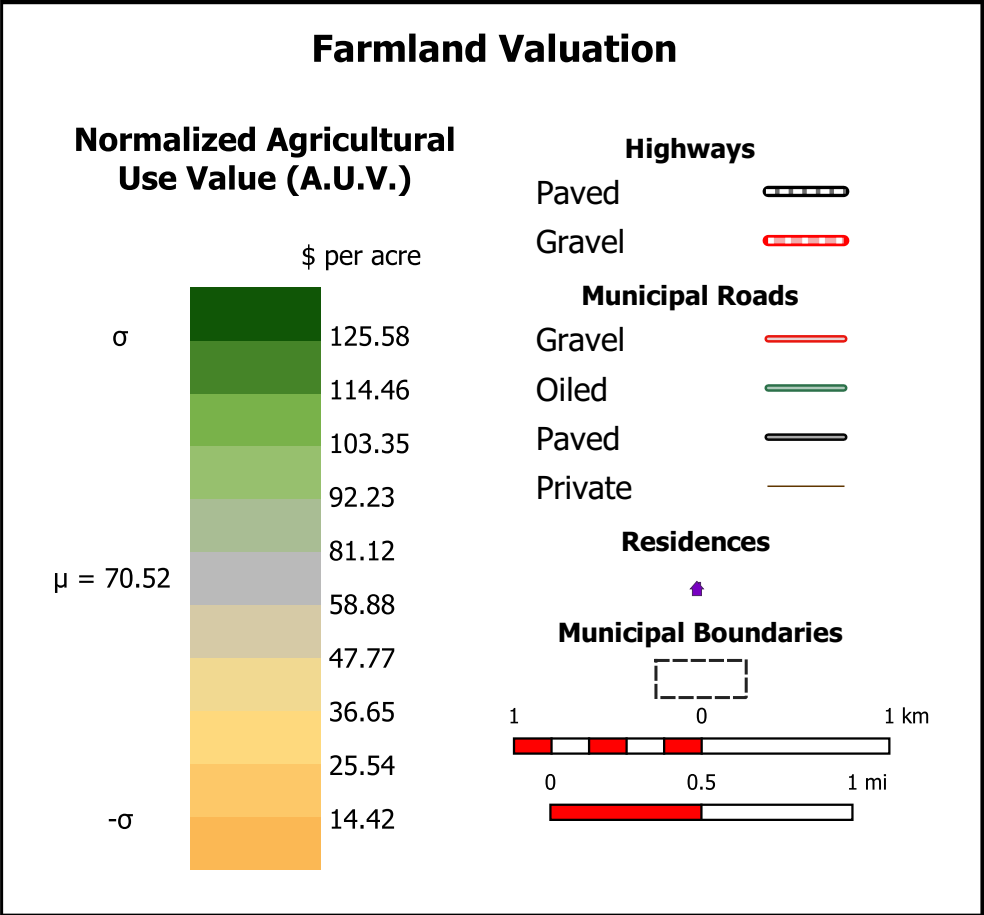
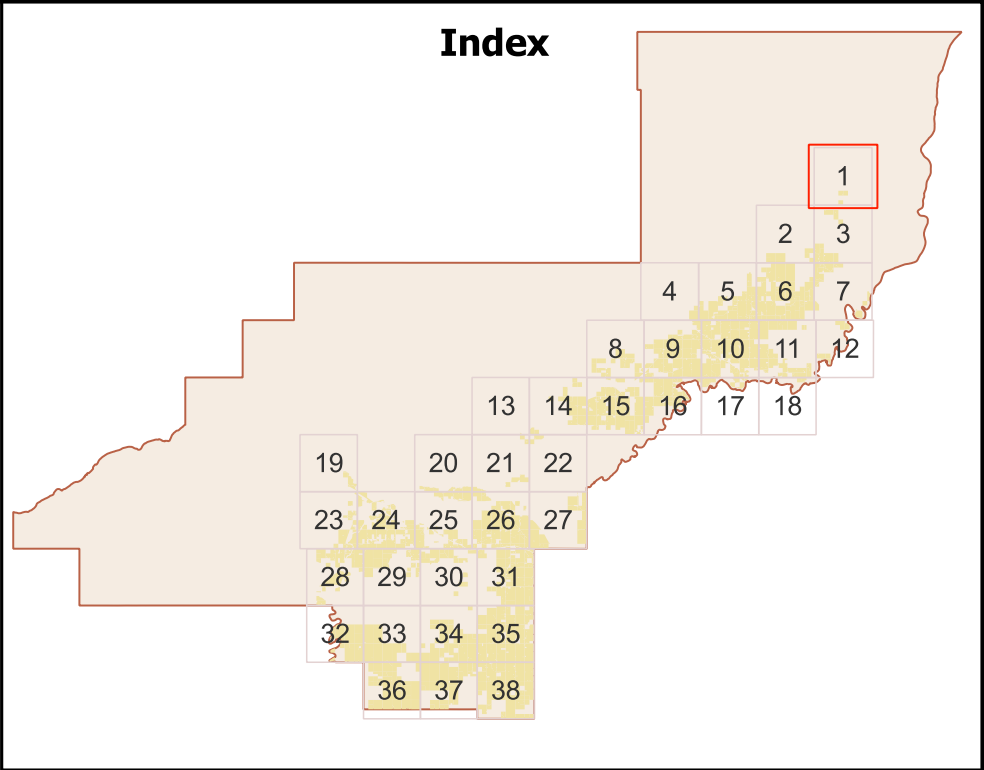
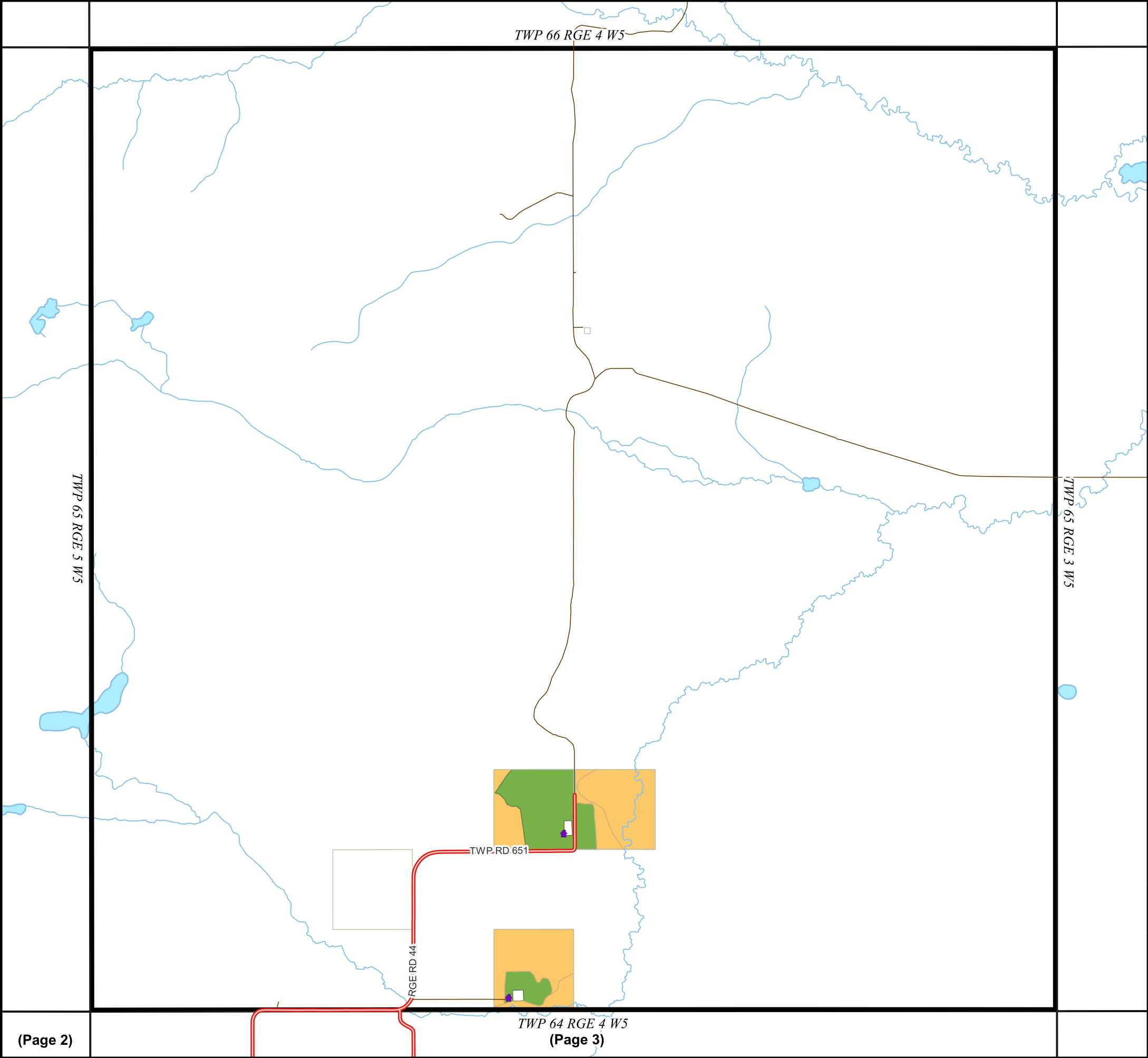

Page: 1 of 38	Date: May 24, 2023	<div>Prepared By</div> <div>CATALIS</div> 
Page Name: TWP 65 RGE 4 W5	Projection: WGS 84 / Pseudo-Mercator	
<p>Woodlands County makes no representation or warranties regarding the information contained in this document, including, without limitation, whether said information is accurate or complete. Persons using this document do so solely at their own risk, and Woodlands County shall have no liability to such persons for any loss or damage whatsoever.</p> <p>© 2023 Woodlands County. All Rights Reserved.</p> <p>Farmland information compiled from municipal assessment data, December, 2022</p>		

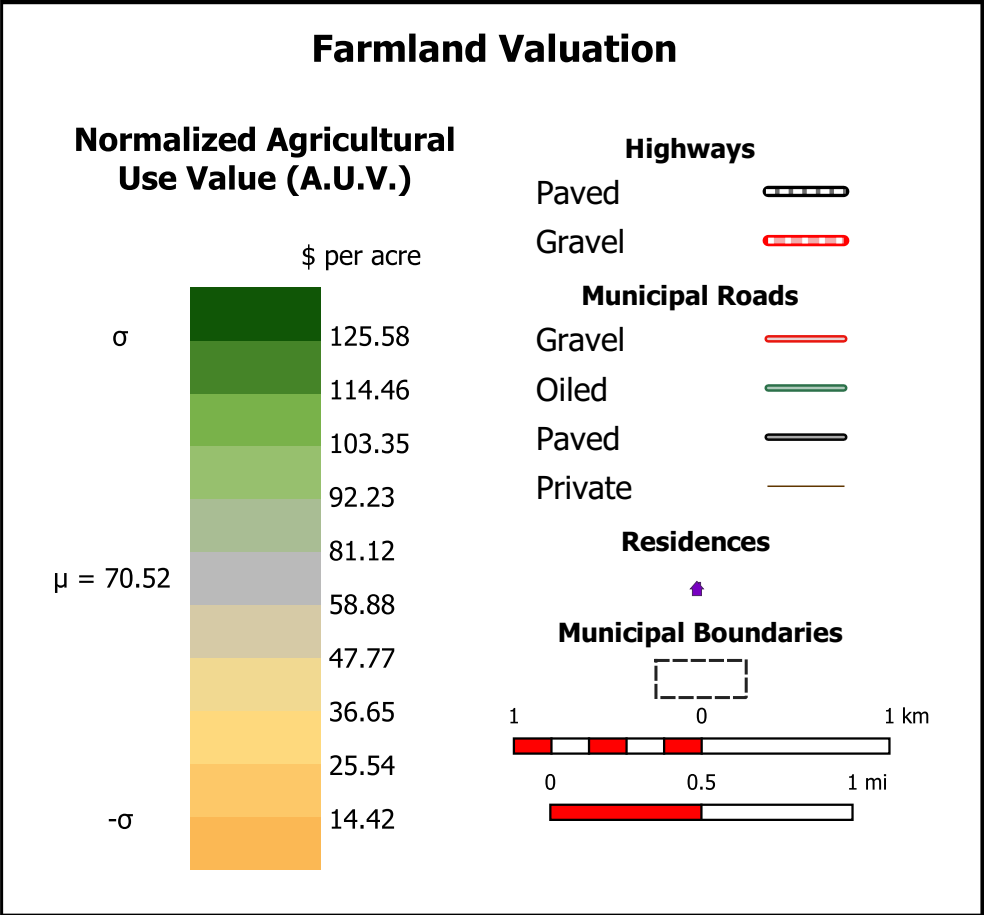
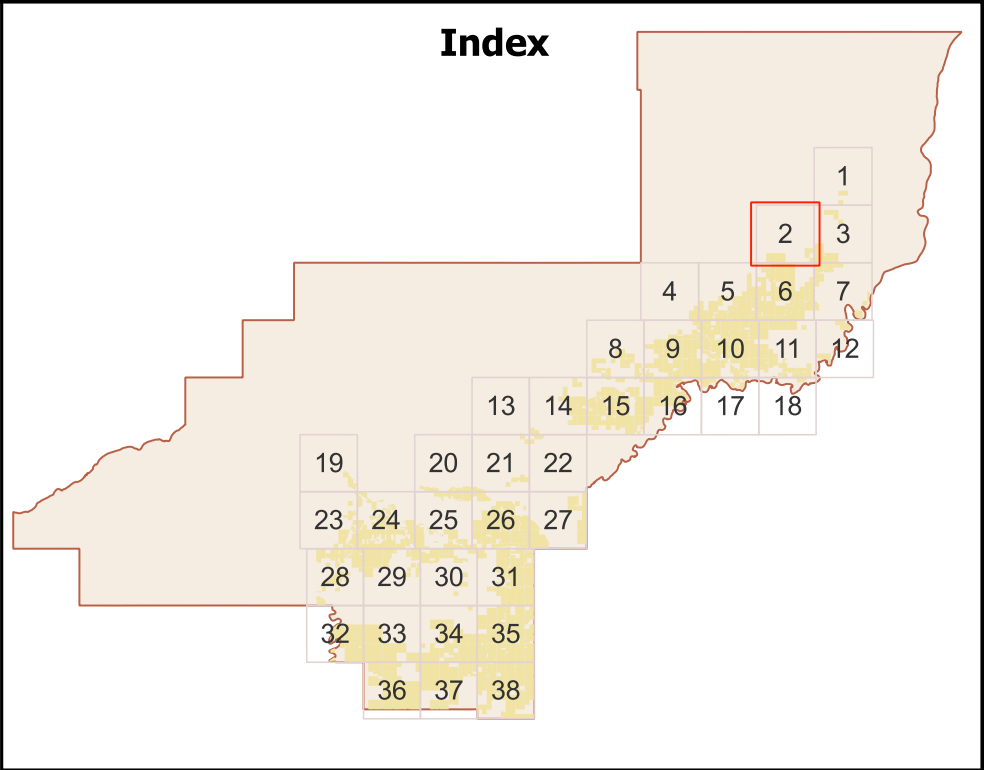
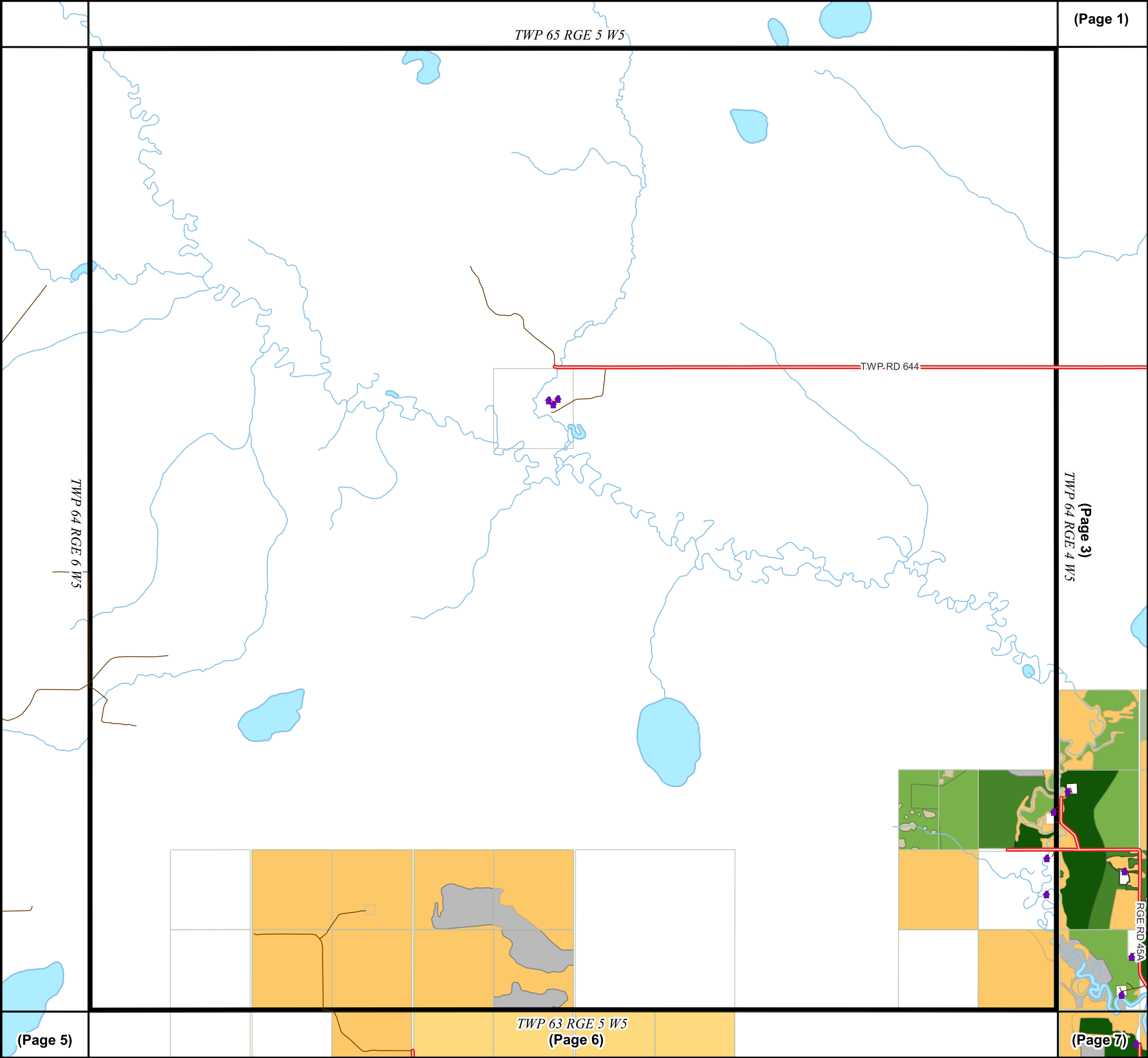

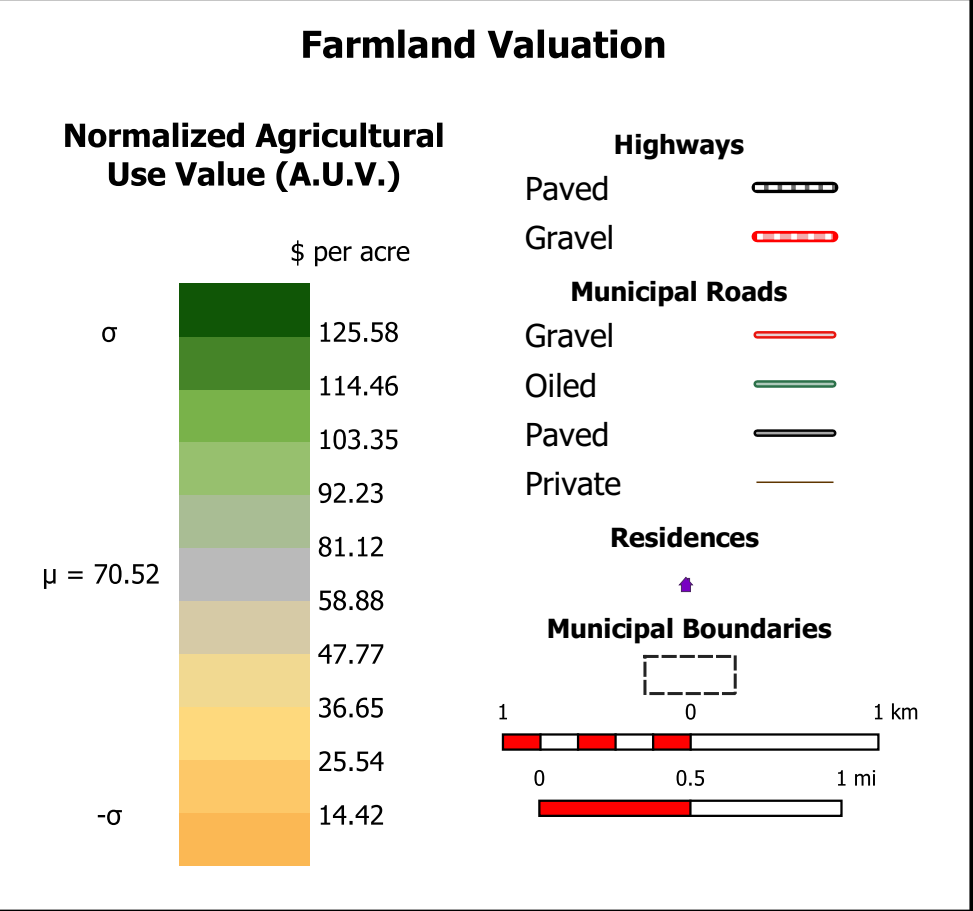
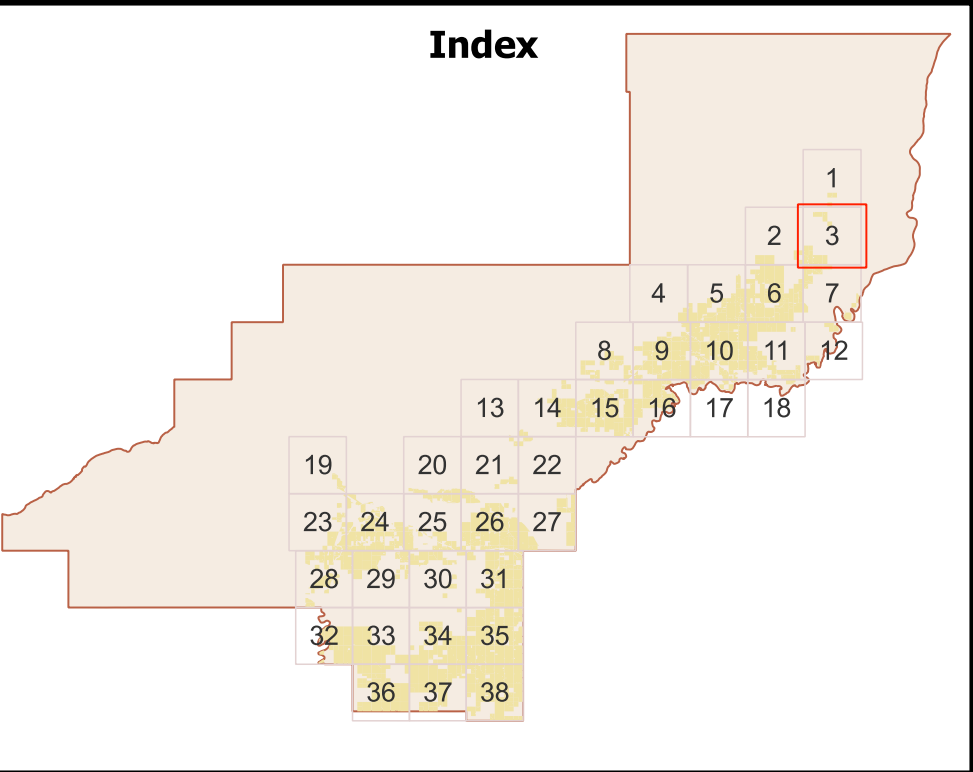
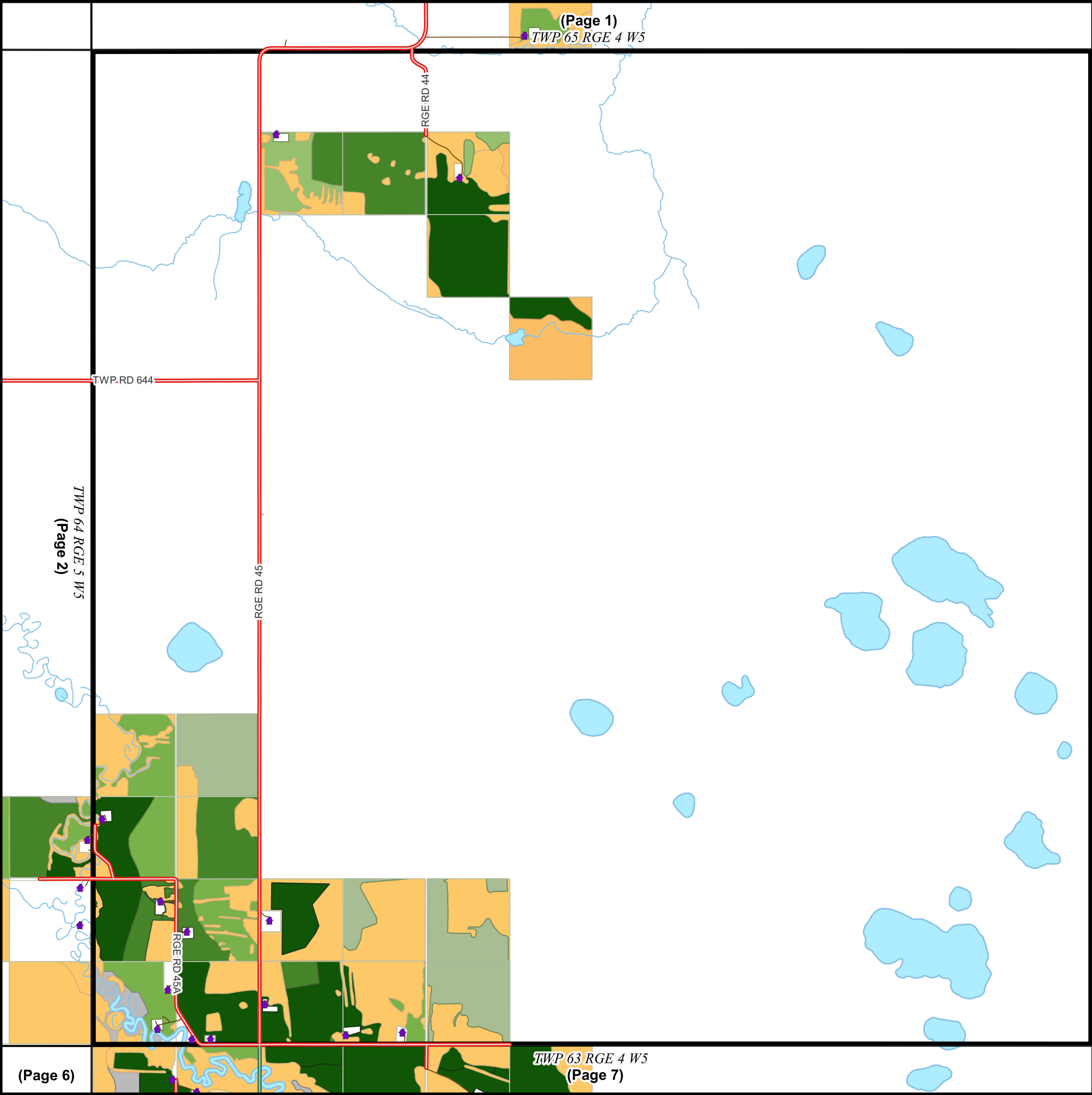

Page:	3 of 38	Date:	May 24, 2023	<div>Prepared By</div> <div>CATALIS</div> <div></div>
Page Name:	TWP 64 RGE 4 W5	Projection:	WGS 84 / Pseudo-Mercator	
<p>Woodlands County makes no representation or warranties regarding the information contained in this document, including, without limitation, whether said information is accurate or complete. Persons using this document do so solely at their own risk, and Woodlands County shall have no liability to such persons for any loss or damage whatsoever.</p> <p>© 2023 Woodlands County. All Rights Reserved.</p> <p>Farmland information compiled from municipal assessment data, December, 2022</p>				

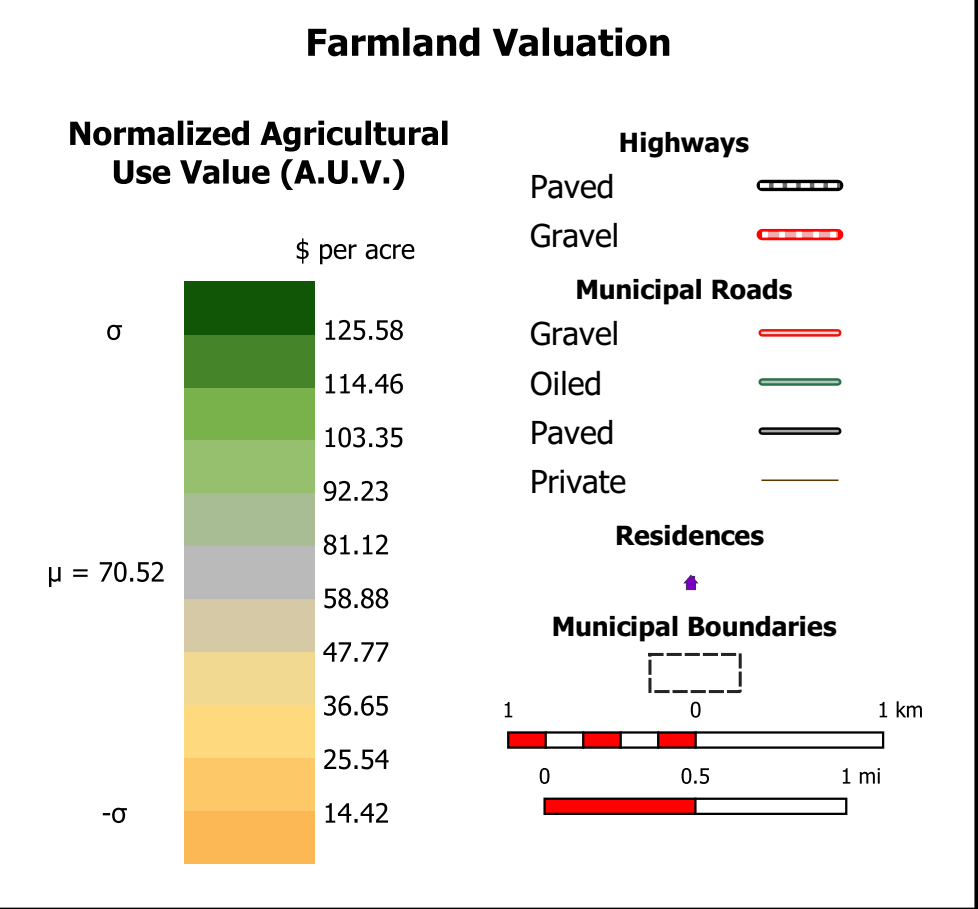
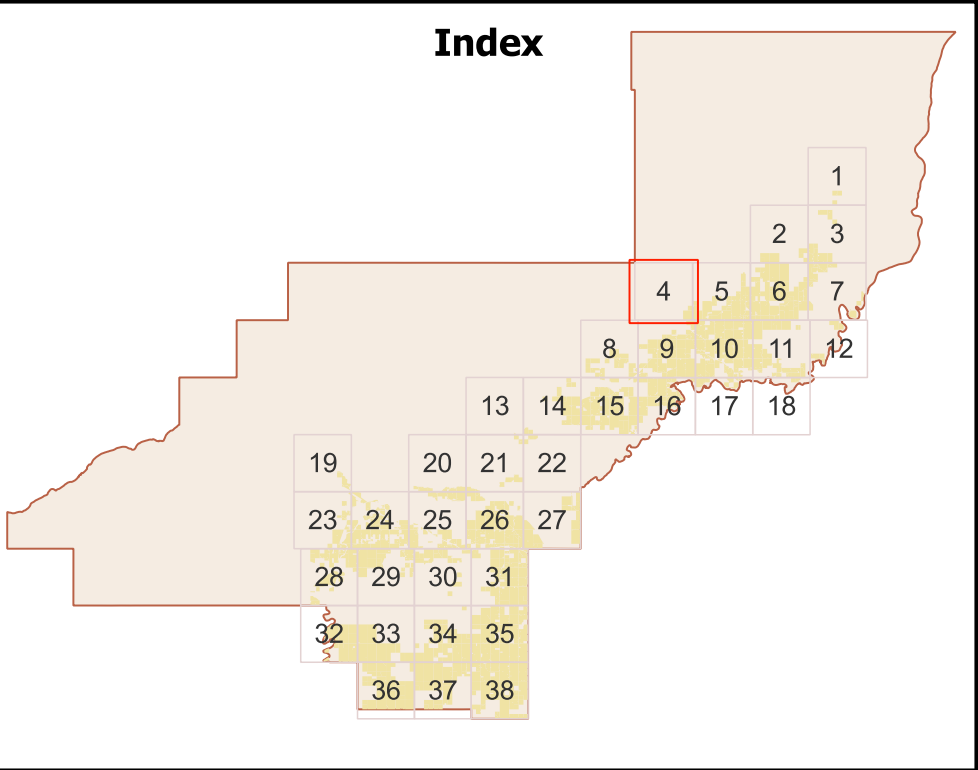
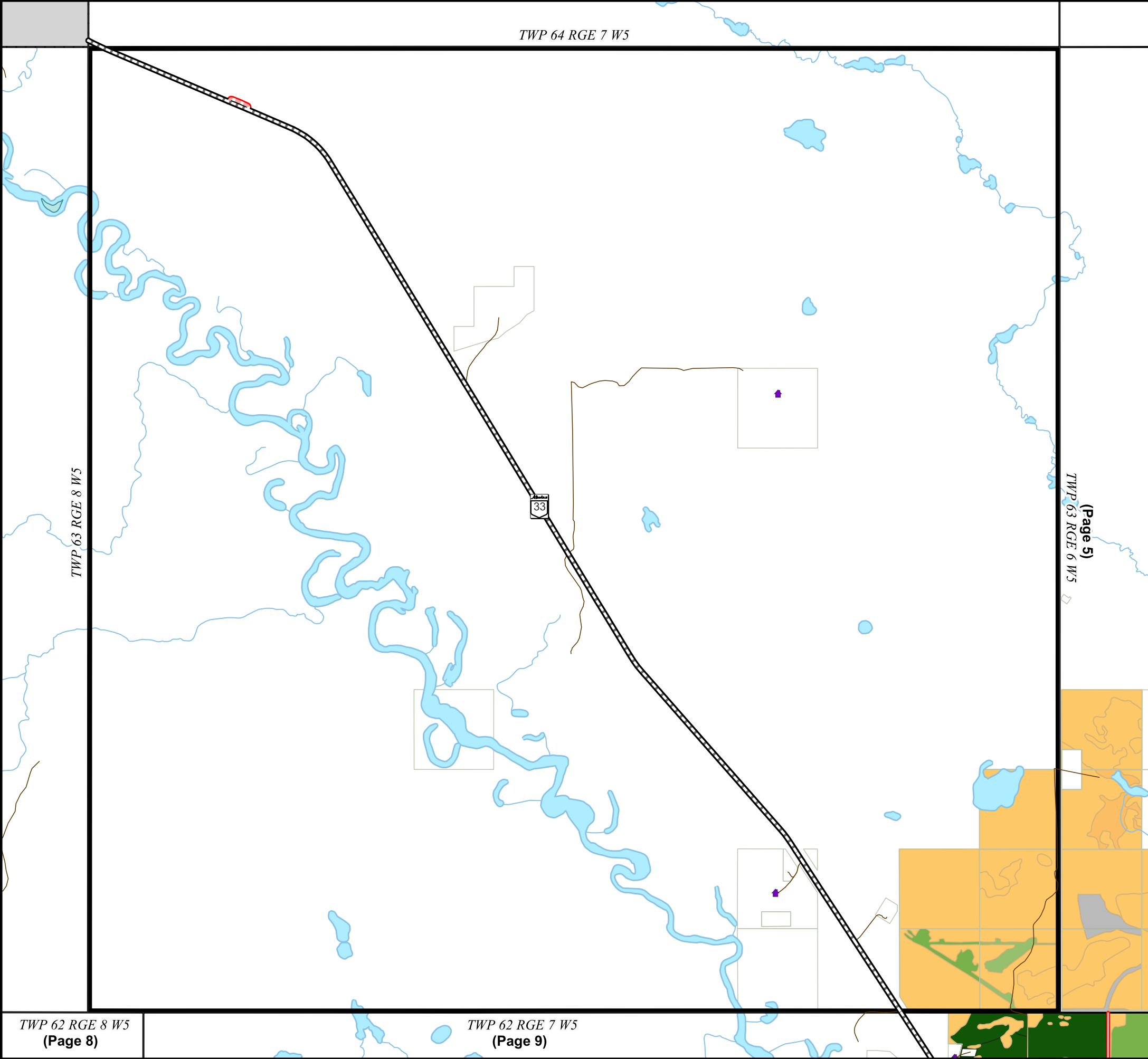

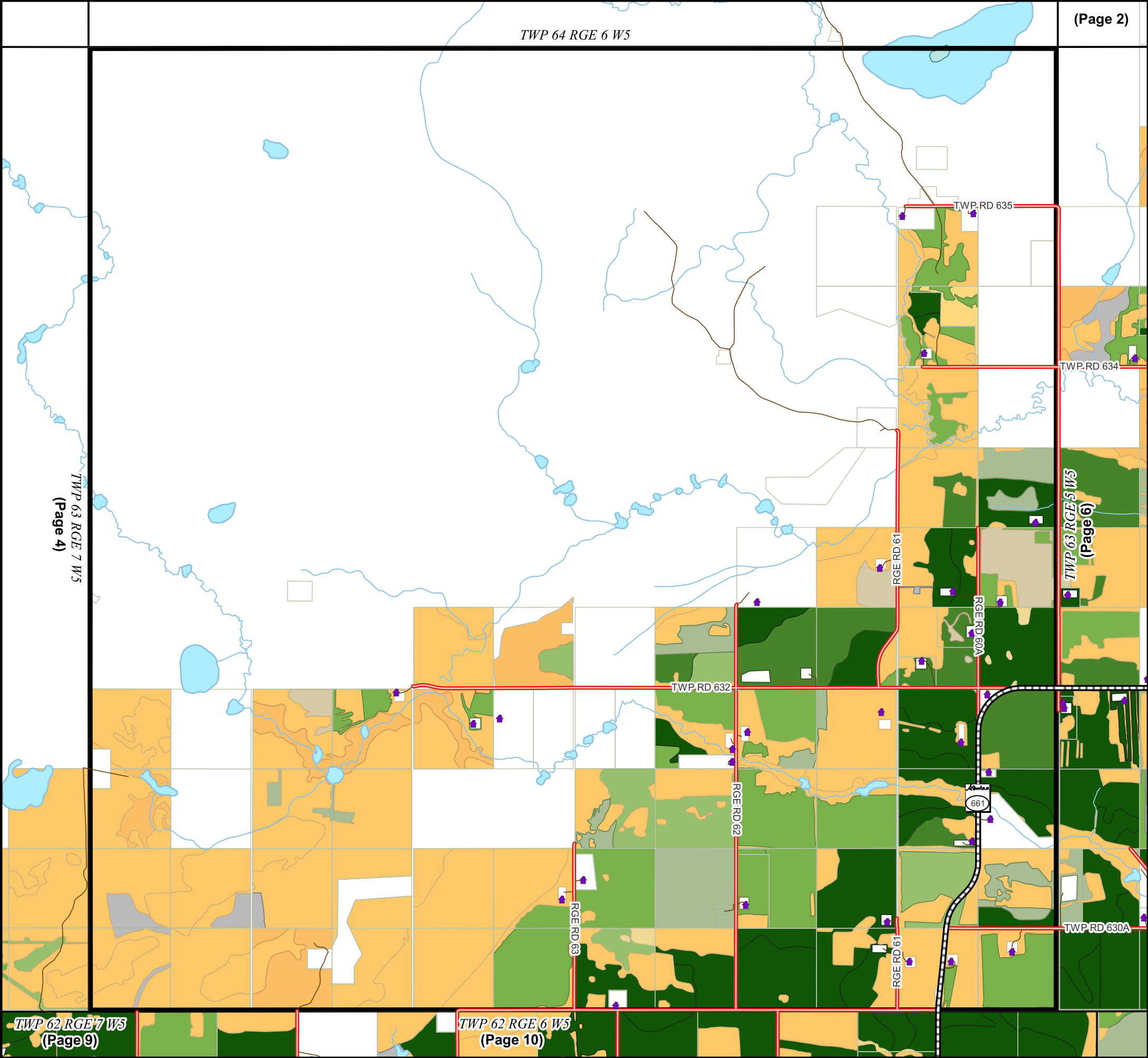

Index

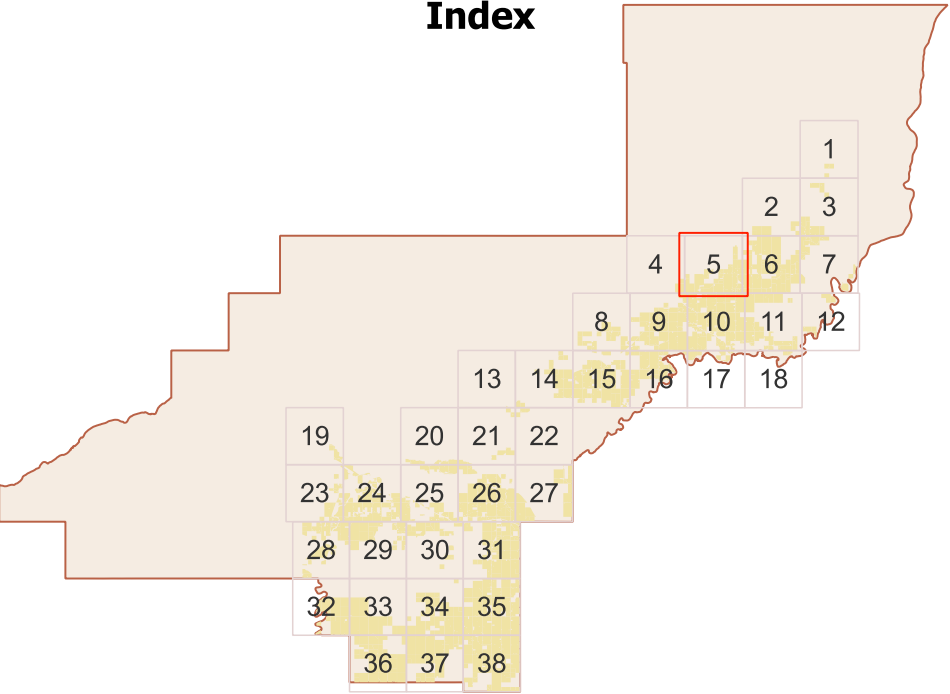

Farmland Valuation

Normalized Agricultural Use Value (A.U.V.)

\$ per acre

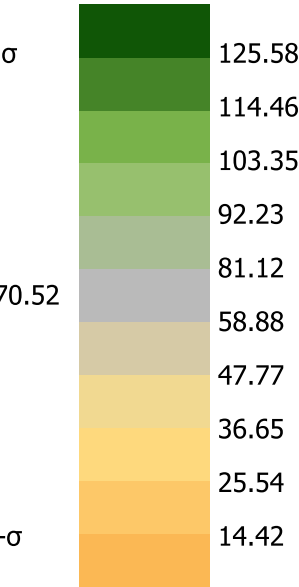

Highways

Paved

Gravel

Municipal Roads

Gravel

Oiled

Paved

Private

Residences

Municipal Boundaries

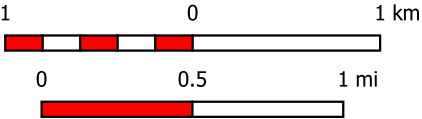

Page:

5 of 38

Date:

May 24, 2023

Page Name:

TWP 63 RGE 6 W5

Projection:

WGS 84 /
Pseudo-Mercator

Prepared By

CATALIS



Woodlands County makes no representation or warranties regarding the information contained in this document, including, without limitation, whether said information is accurate or complete. Persons using this document do so solely at their own risk, and Woodlands County shall have no liability to such persons for any loss or damage whatsoever.

© 2023 Woodlands County. All Rights Reserved.

Farmland information compiled from municipal assessment data, December, 2022

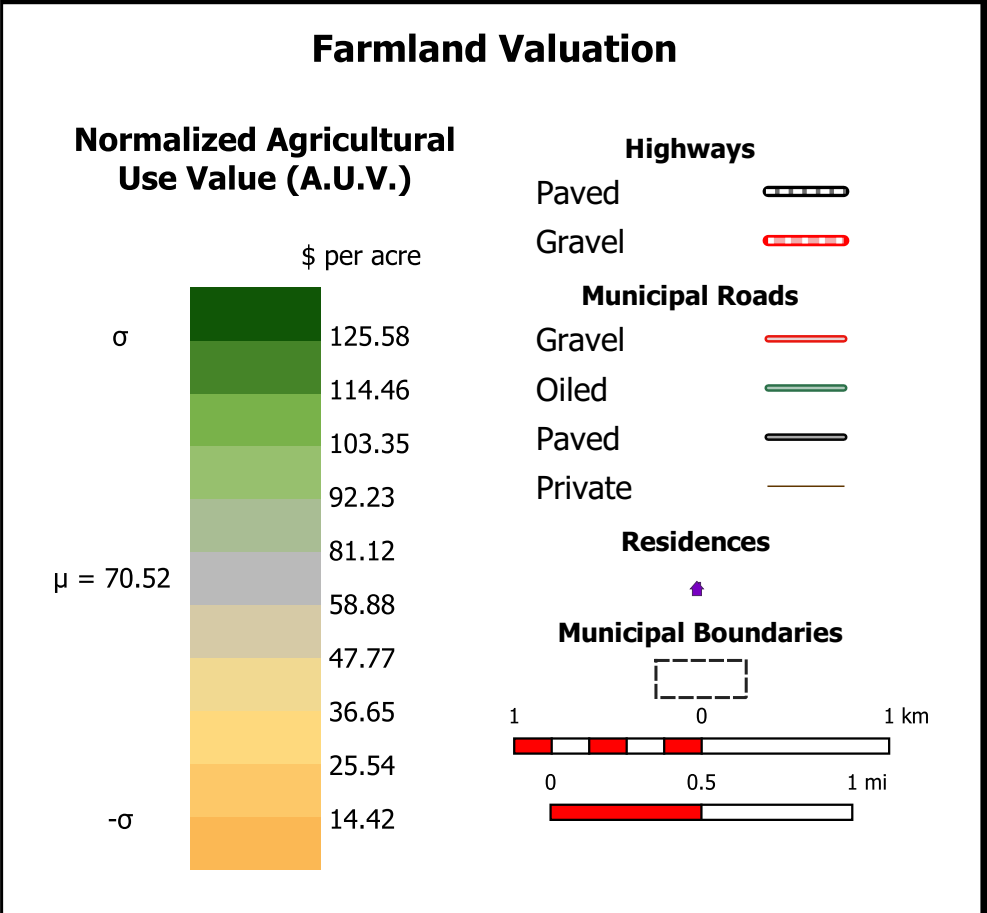
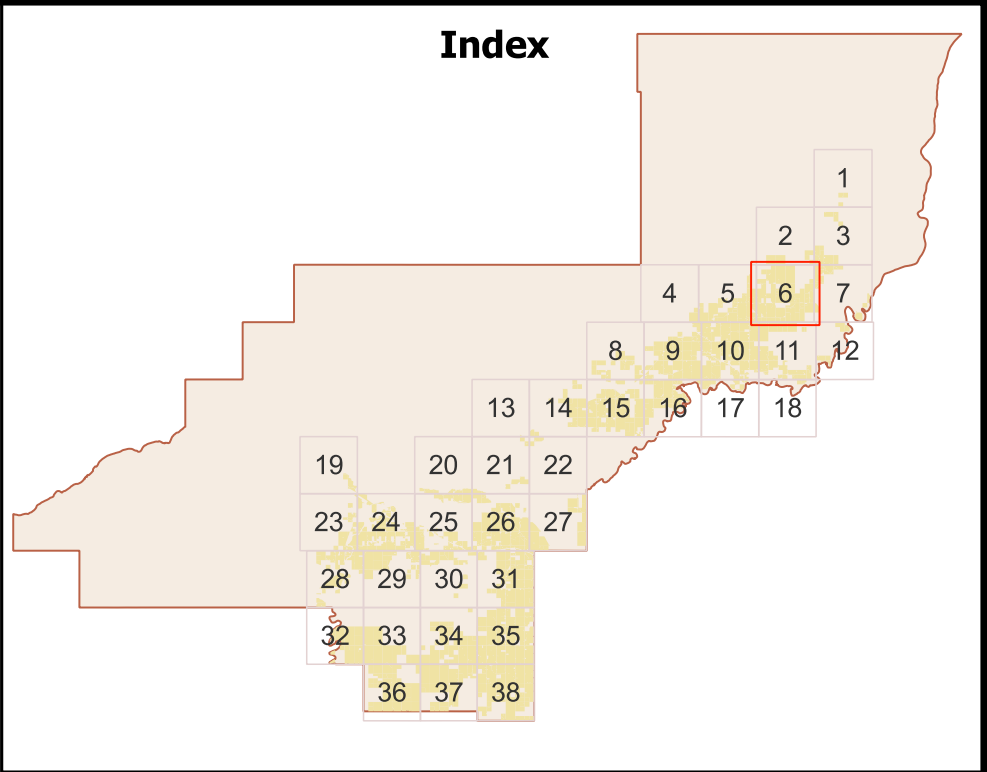
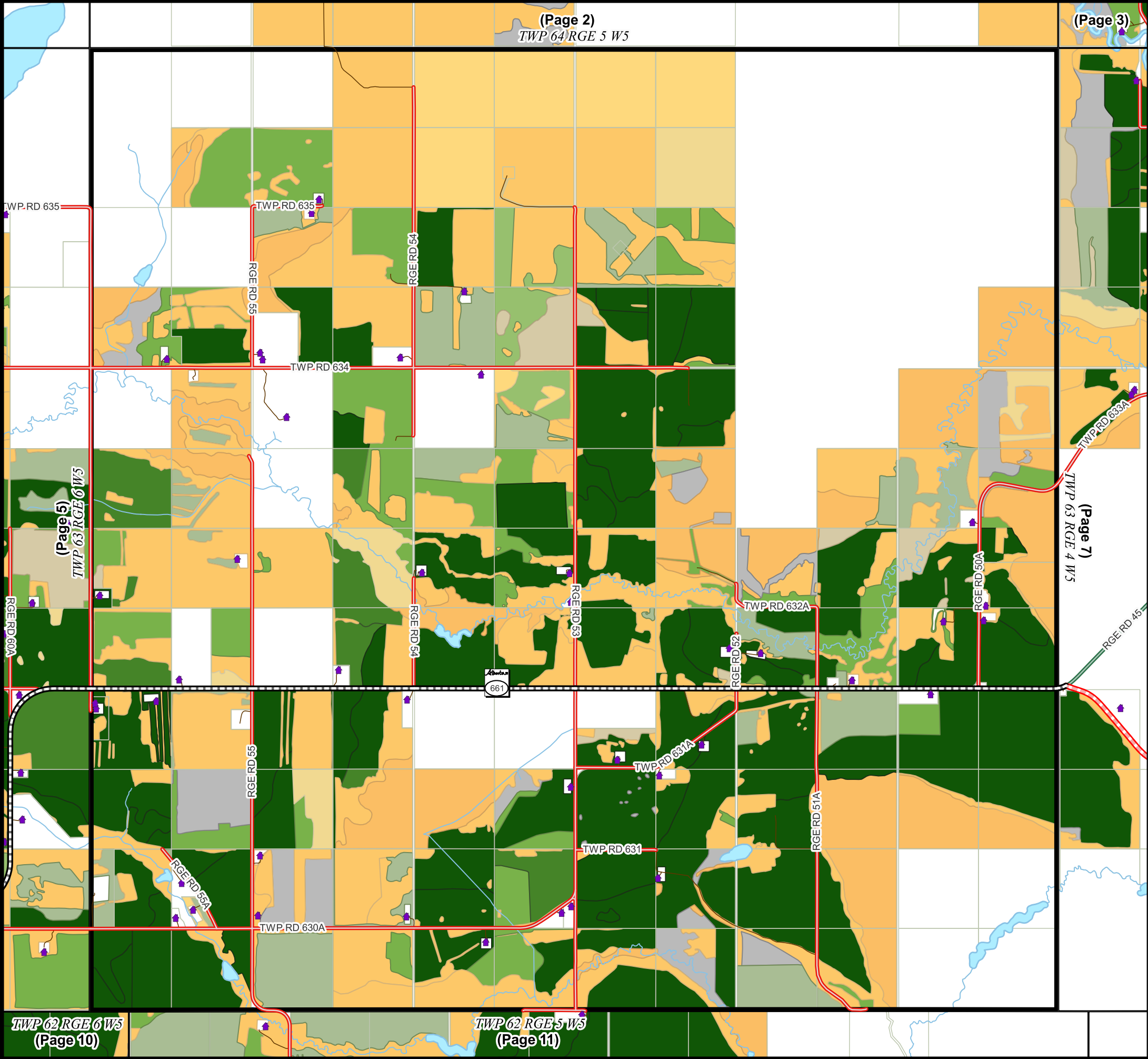

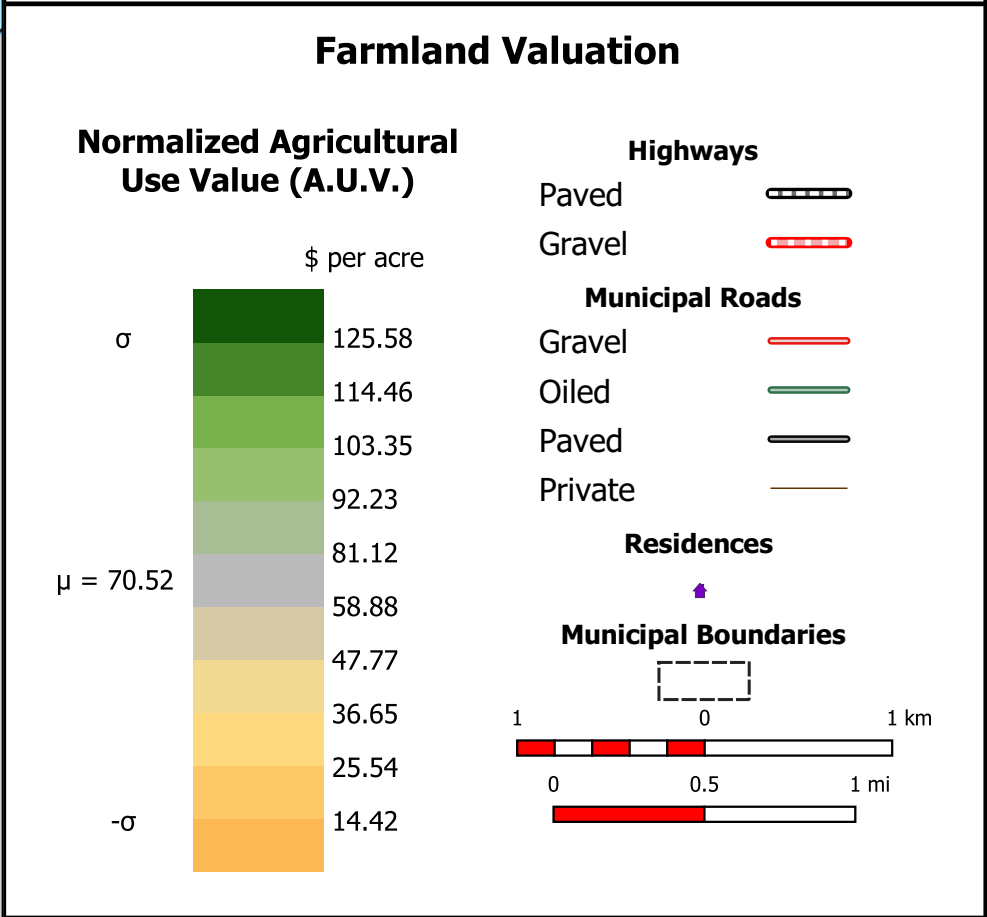
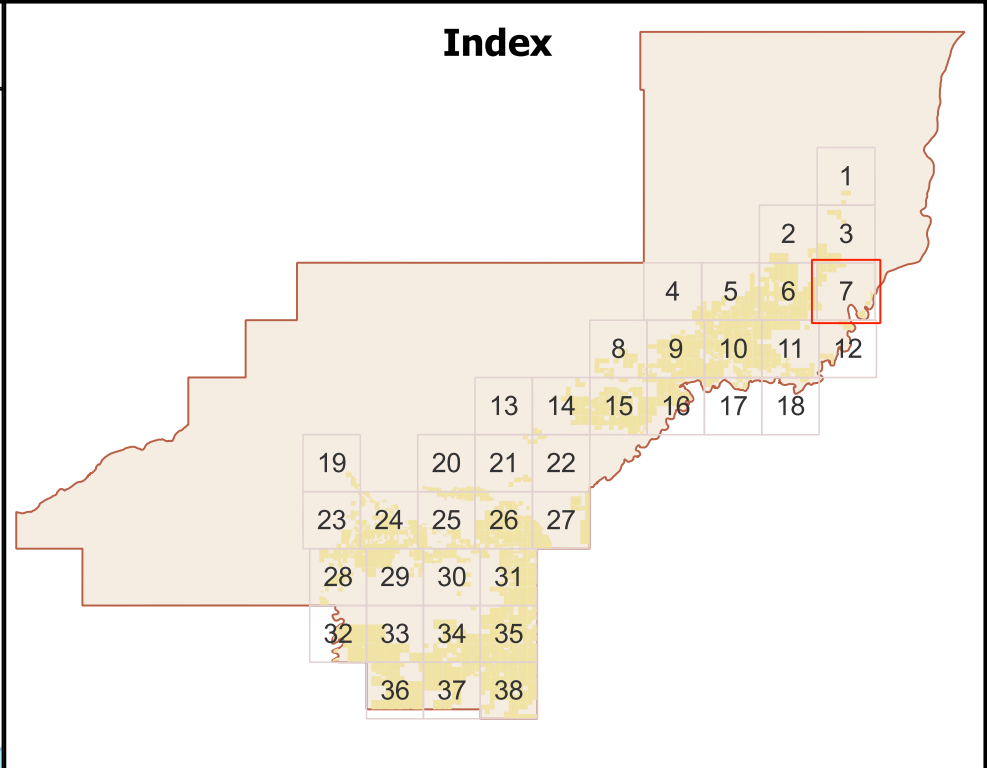
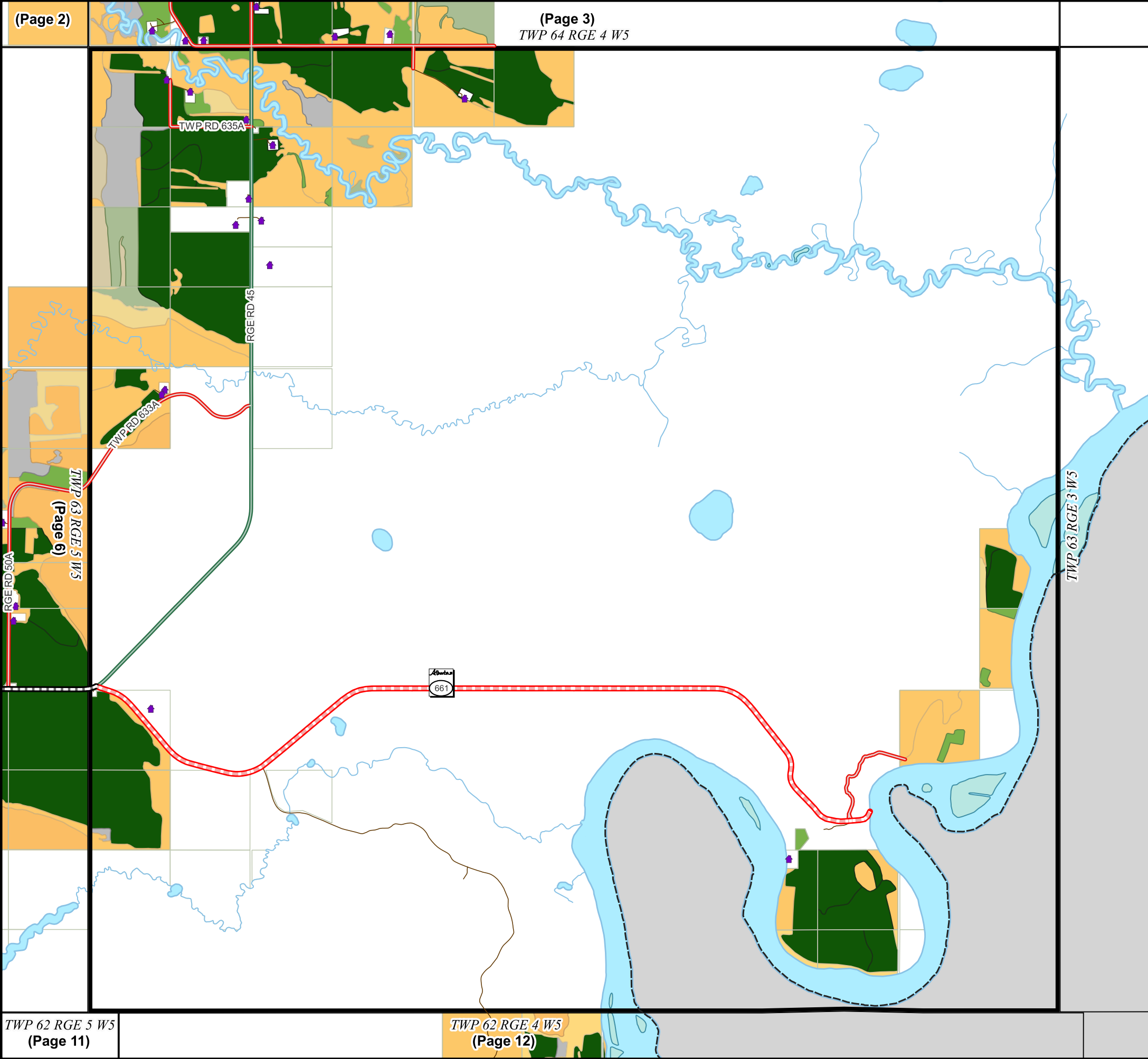

Page:	6 of 38	Date:	May 24, 2023	<div>Prepared By</div> <div>CATALIS</div> <div></div>
Page Name:	TWP 63 RGE 5 W5	Projection:	WGS 84 / Pseudo-Mercator	
<div>Woodlands County makes no representation or warranties regarding the information contained in this document, including, without limitation, whether said information is accurate or complete. Persons using this document do so solely at their own risk, and Woodlands County shall have no liability to such persons for any loss or damage whatsoever.</div> <div>© 2023 Woodlands County. All Rights Reserved.</div> <div>Farmland information compiled from municipal assessment data, December, 2022</div>				

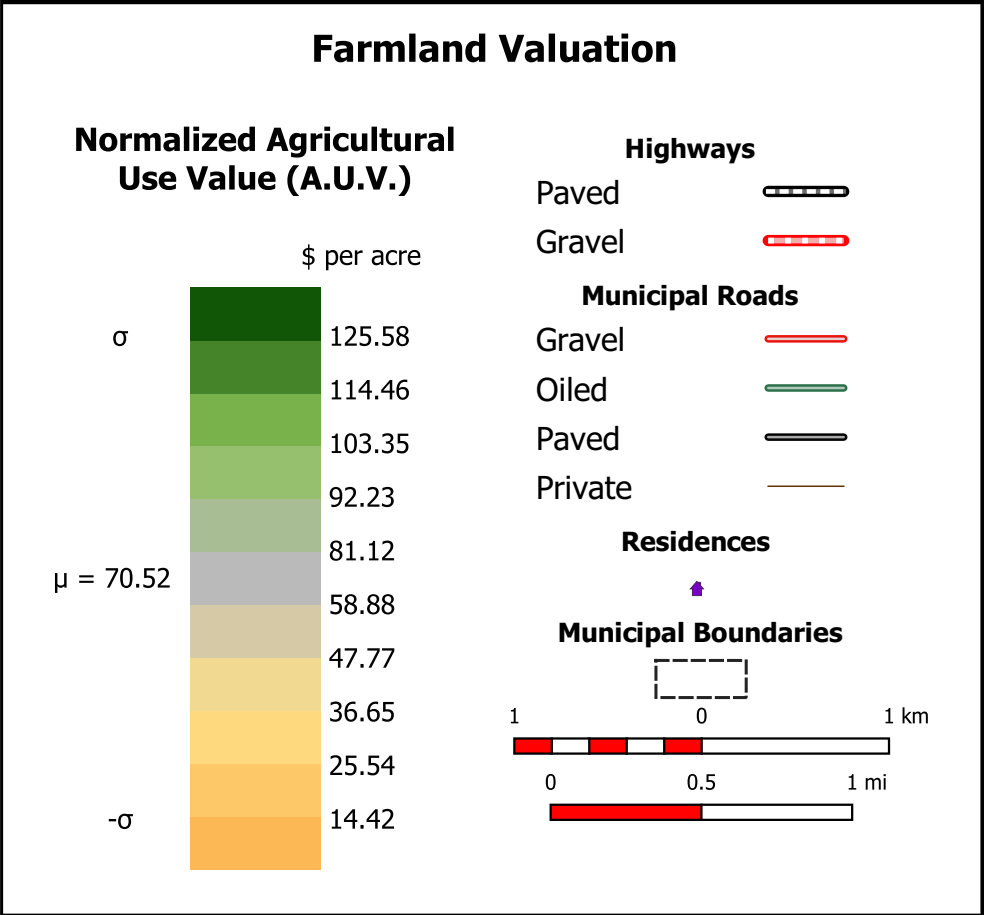
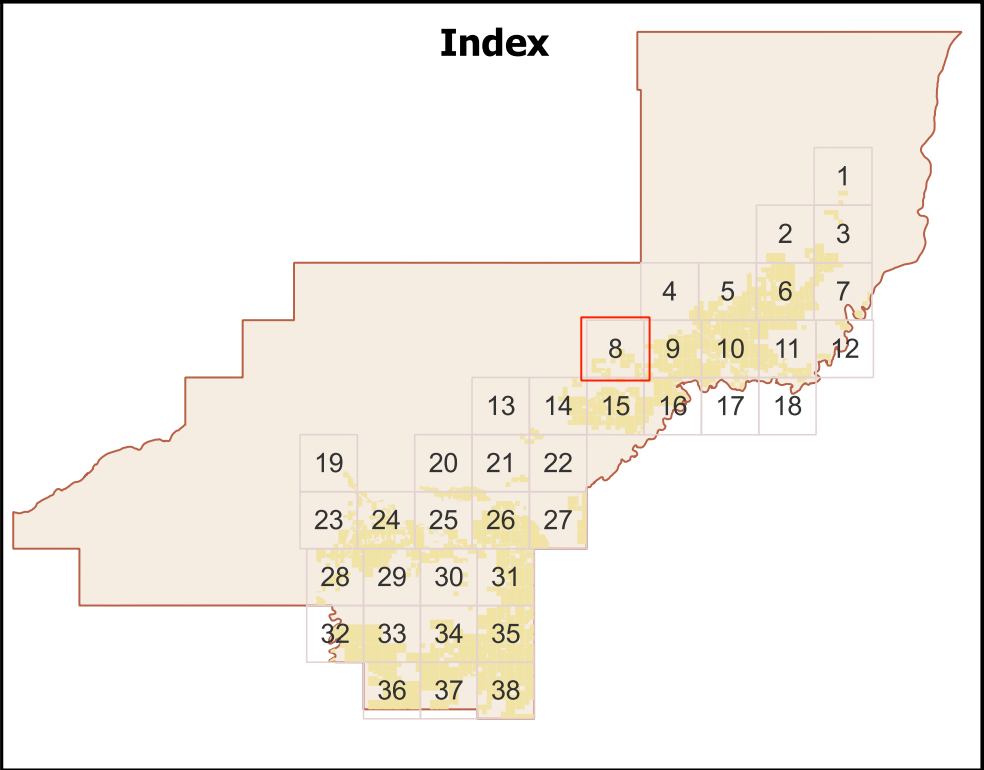
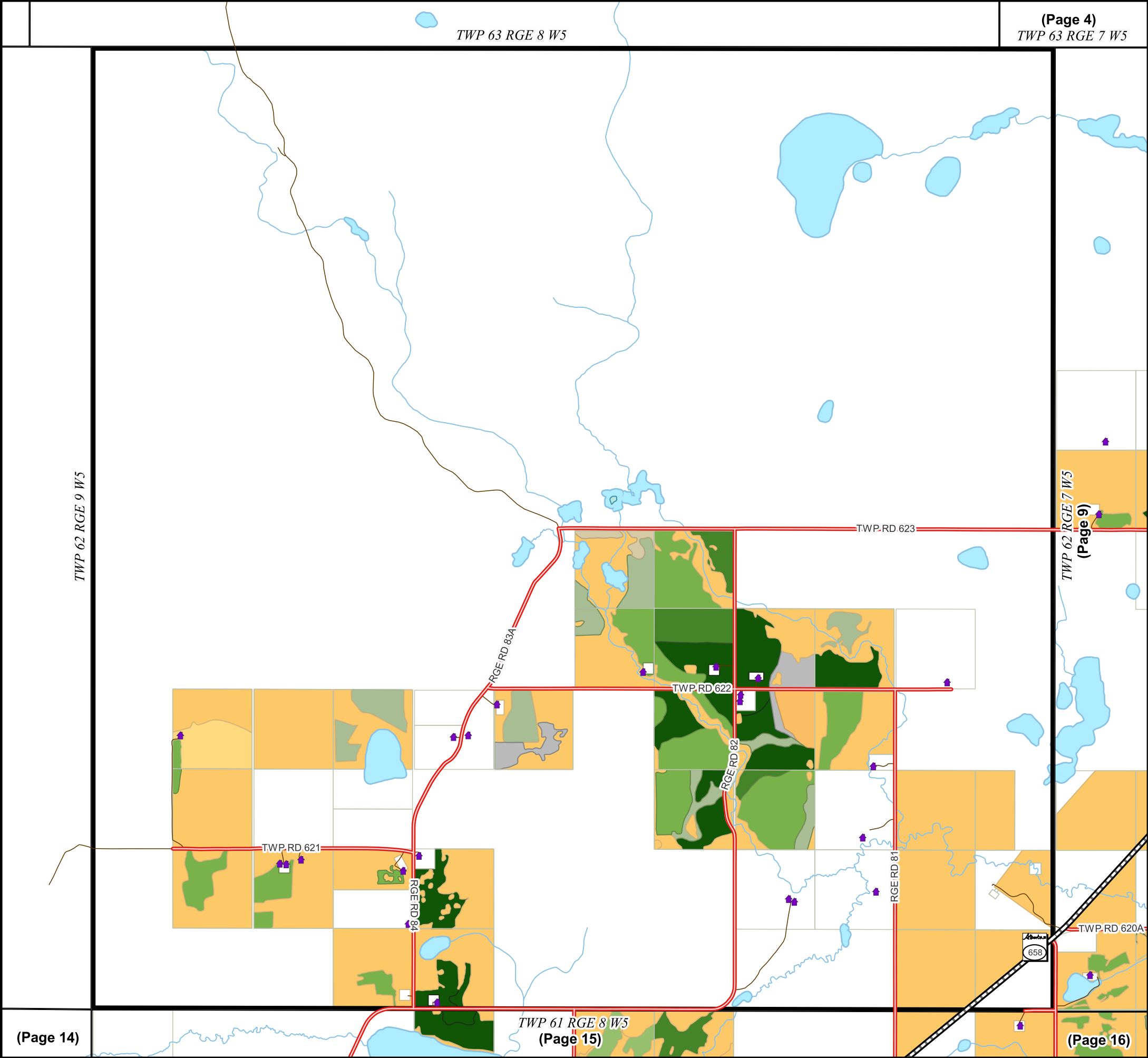

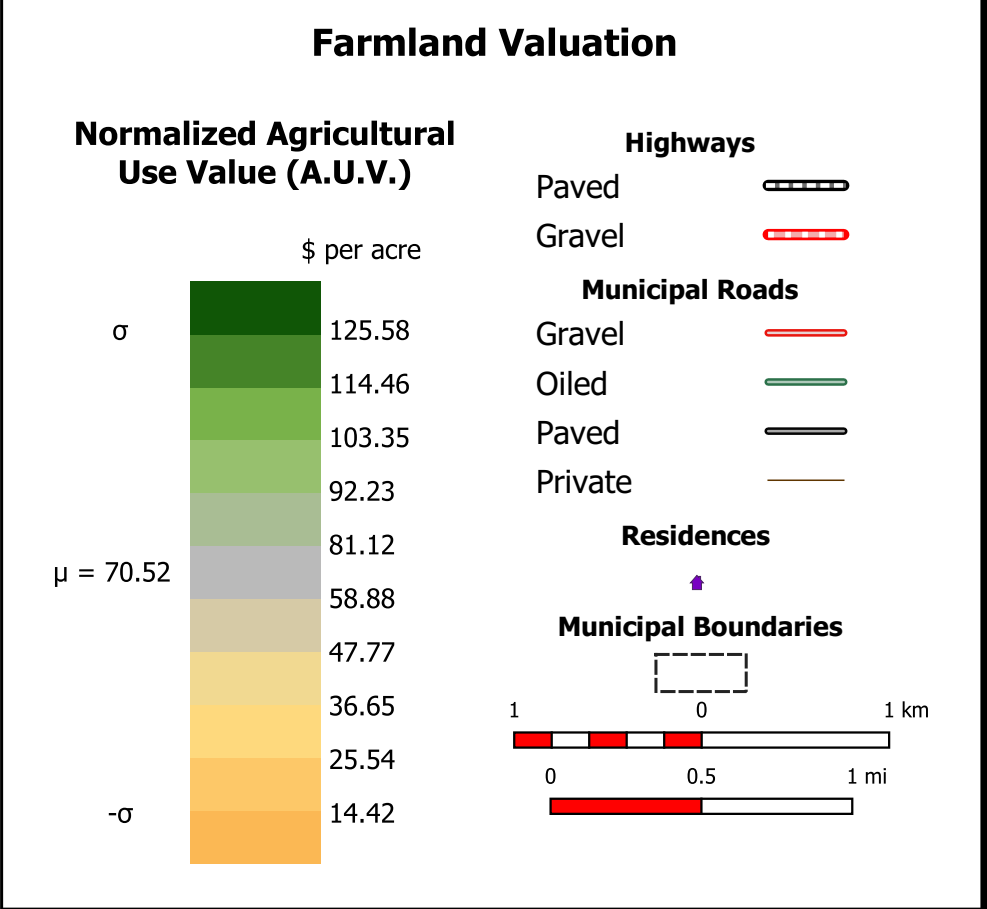
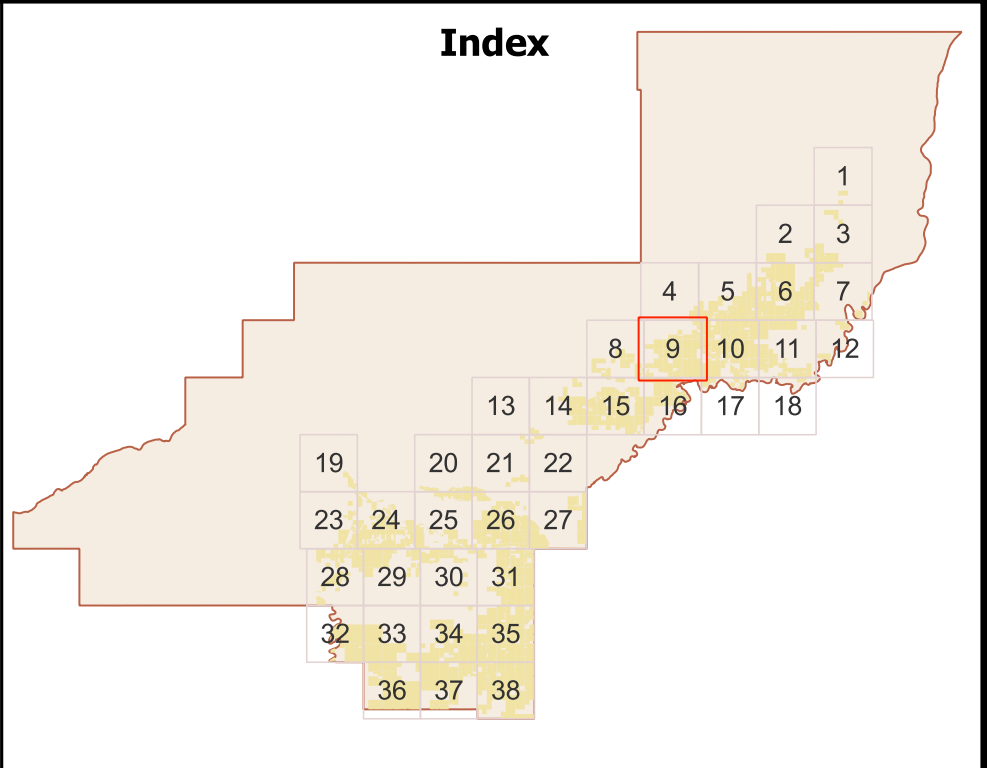
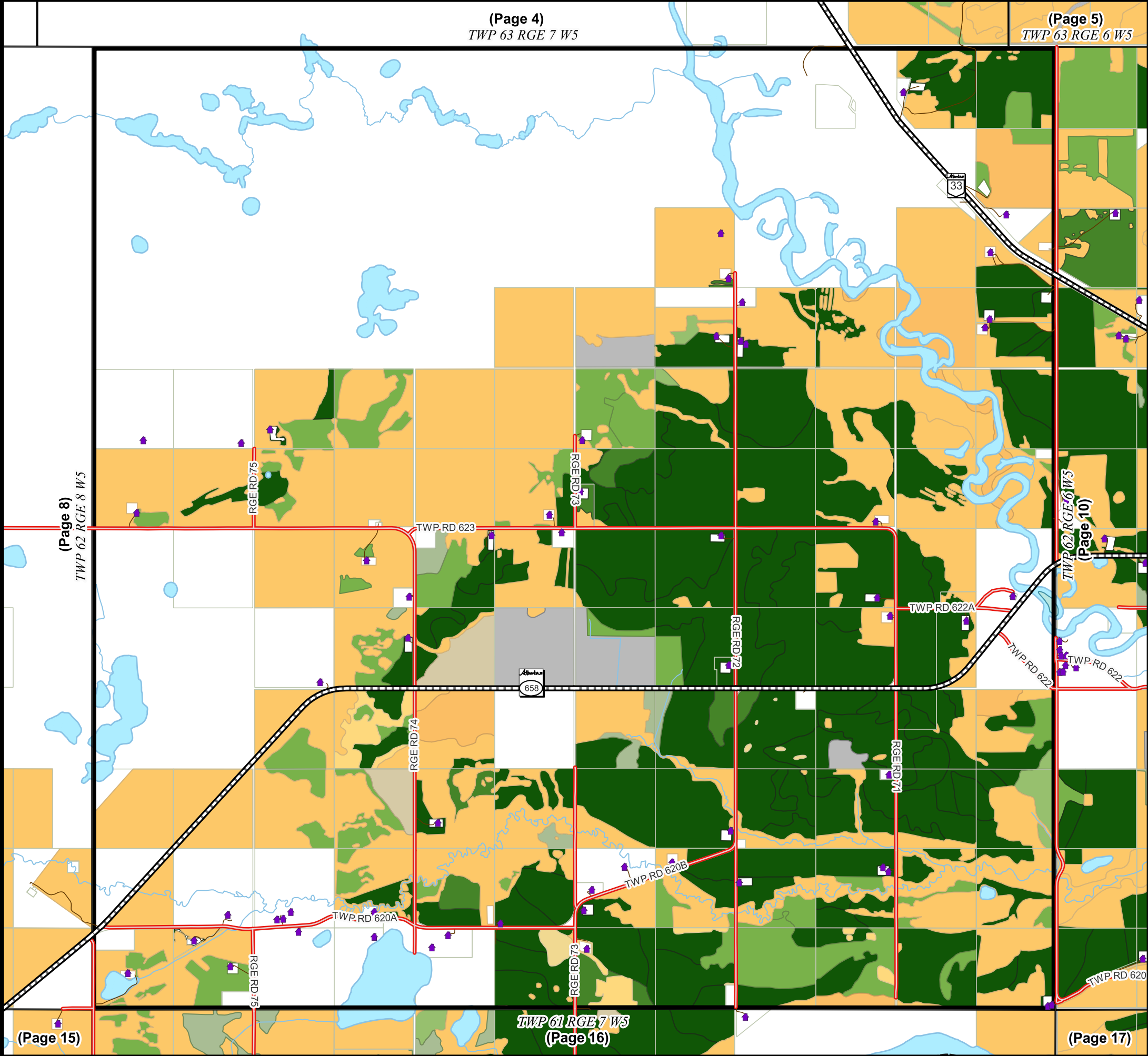

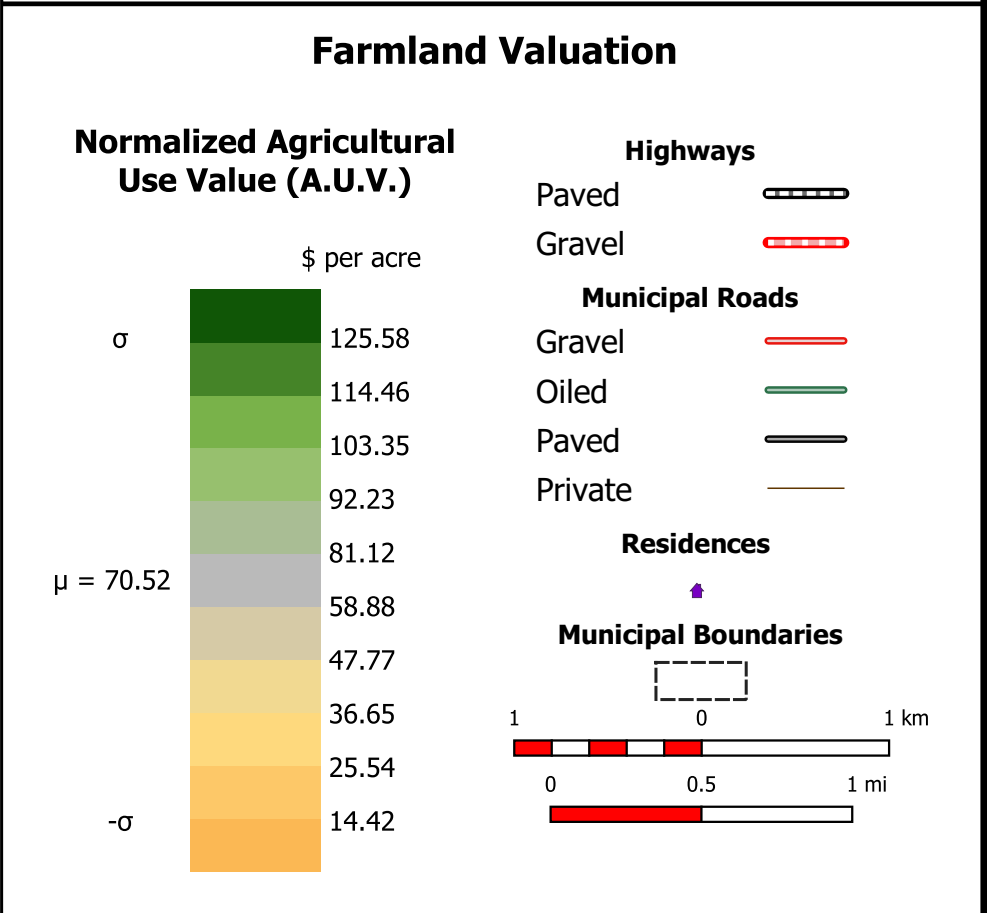
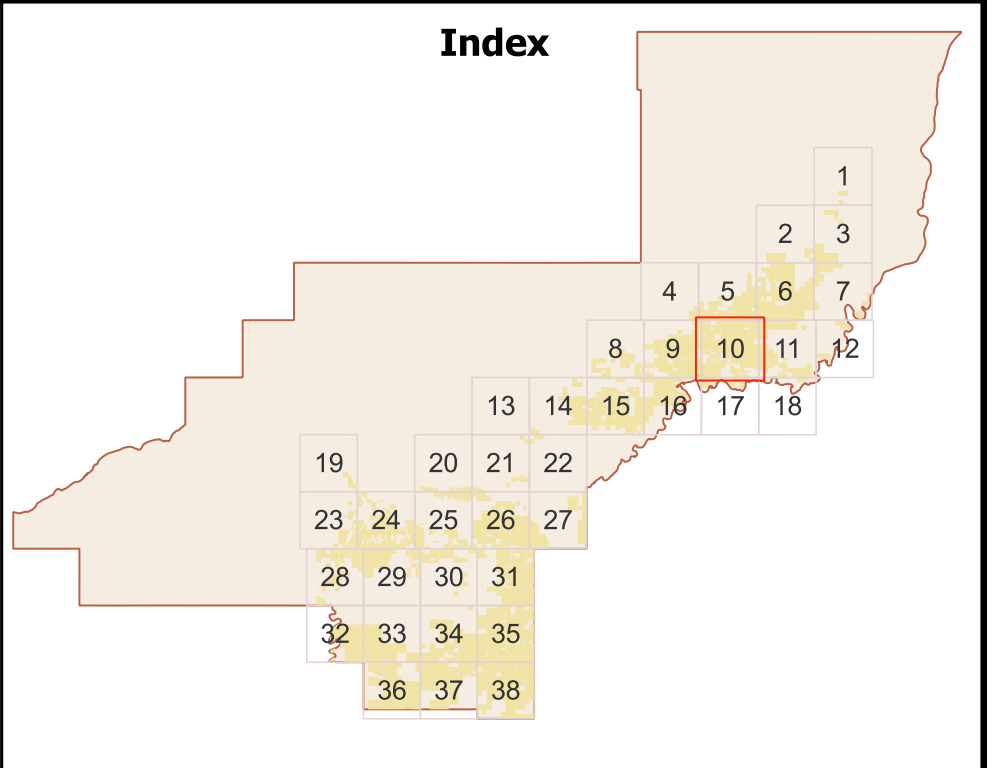
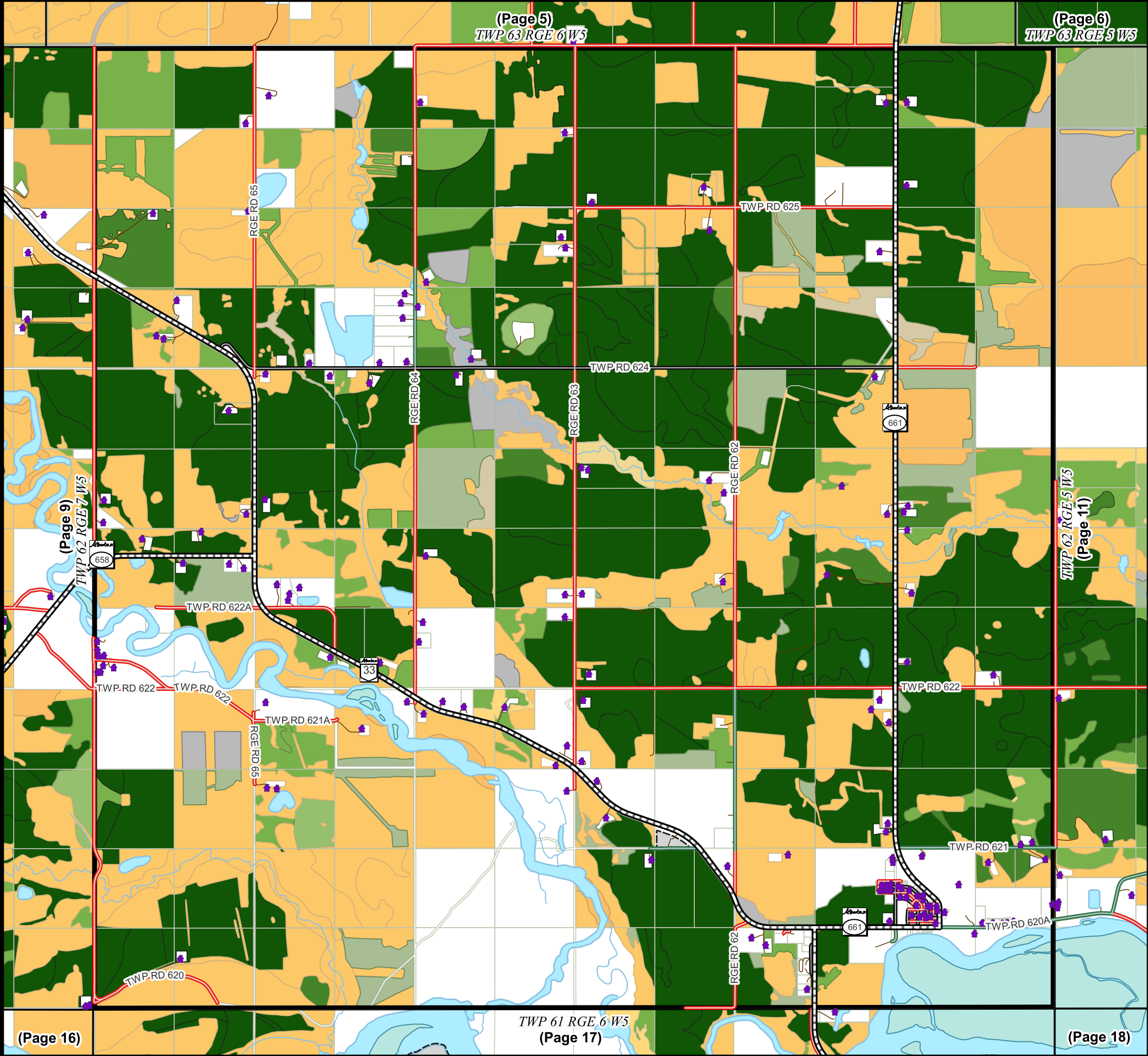



Page: 10 of 38	Date: May 24, 2023	<div>Prepared By</div> <div>CATALIS</div> 
Page Name: TWP 62 RGE 6 W5	Projection: WGS 84 / Pseudo-Mercator	
<p>Woodlands County makes no representation or warranties regarding the information contained in this document, including, without limitation, whether said information is accurate or complete. Persons using this document do so solely at their own risk, and Woodlands County shall have no liability to such persons for any loss or damage whatsoever.</p> <p>© 2023 Woodlands County. All Rights Reserved.</p> <p>Farmland information compiled from municipal assessment data, December, 2022</p>		

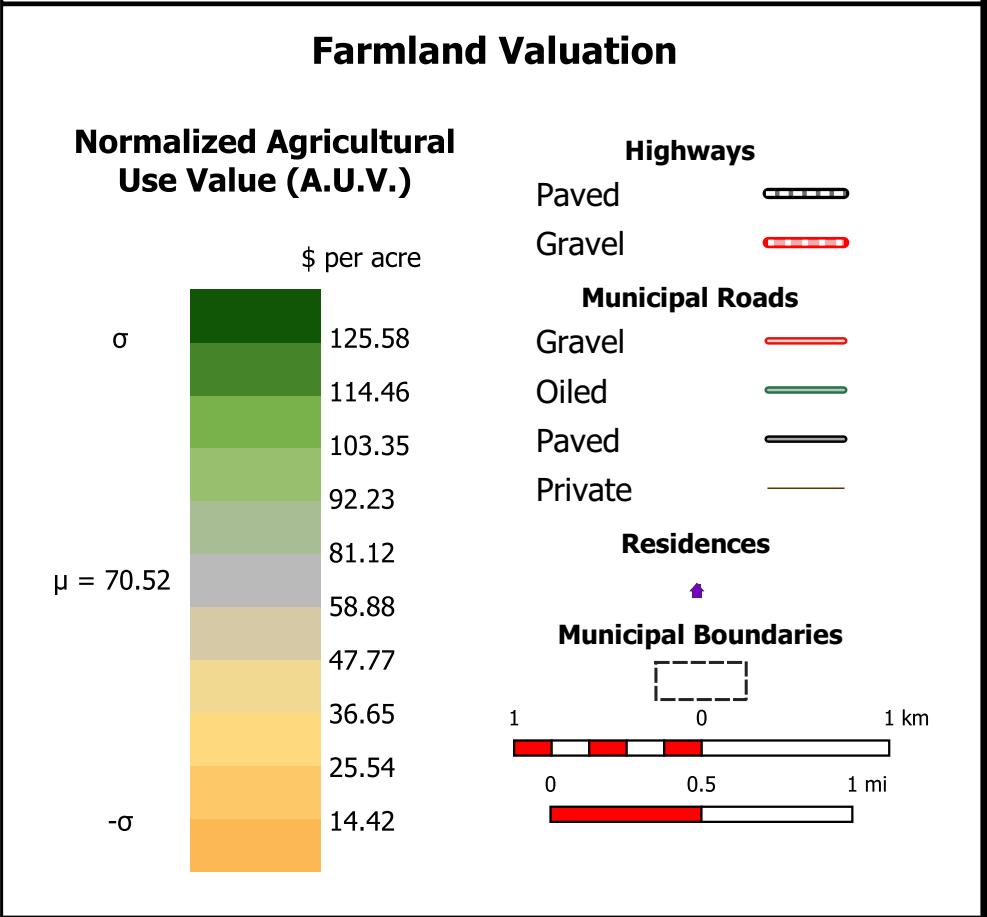
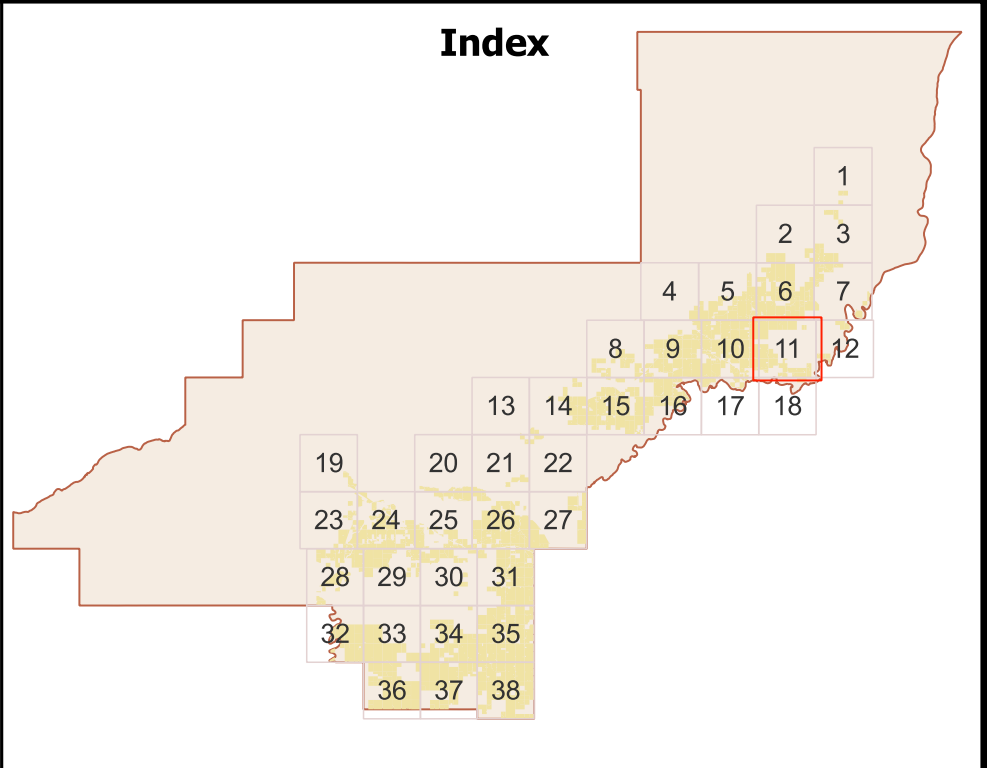
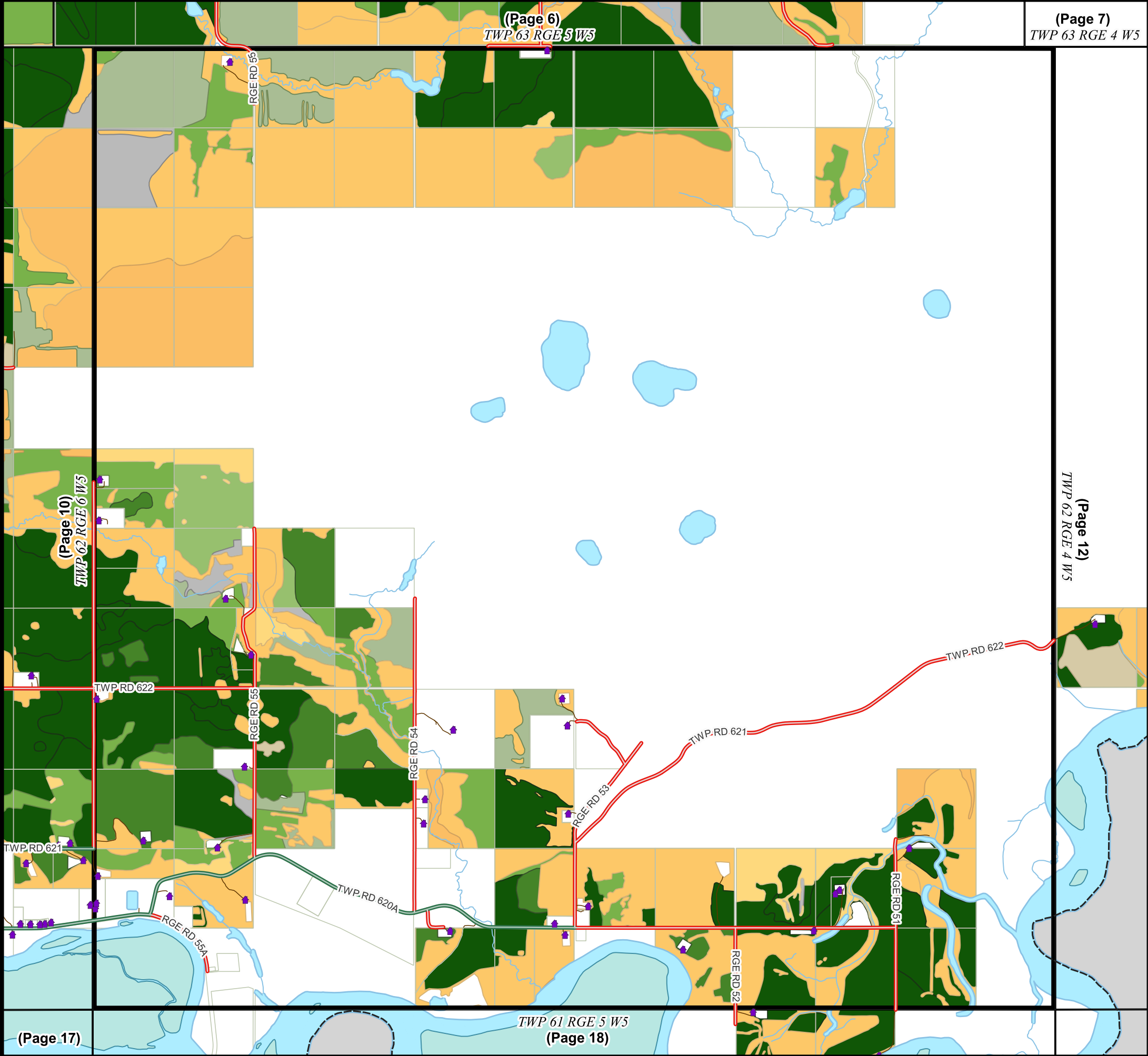

Index

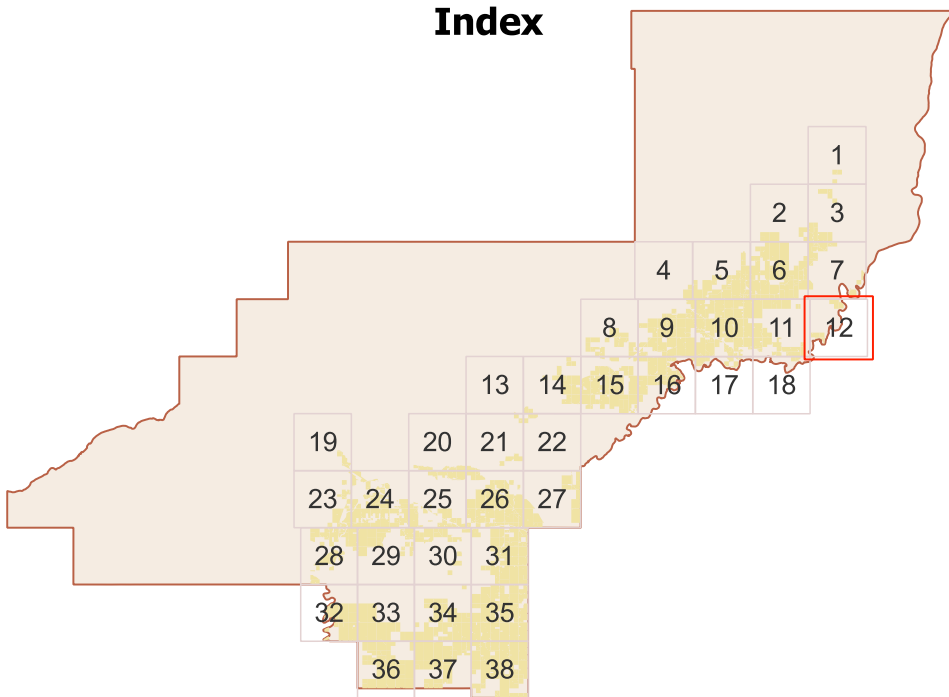

Farmland Valuation

Normalized Agricultural Use Value (A.U.V.)

\$ per acre

 σ
$$\mu = 70.52$$

-C

125.58
114.46
103.35
92.23
81.12
58.88
47.77
36.65
25.54
14.42

Highways

Paved

Grave

Municipal Roads

Grave

Oiled

Pavec

Privat

Residences

Municipal Boundaries

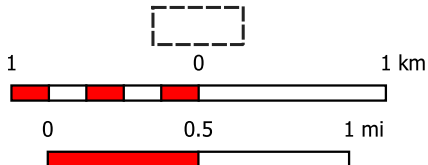

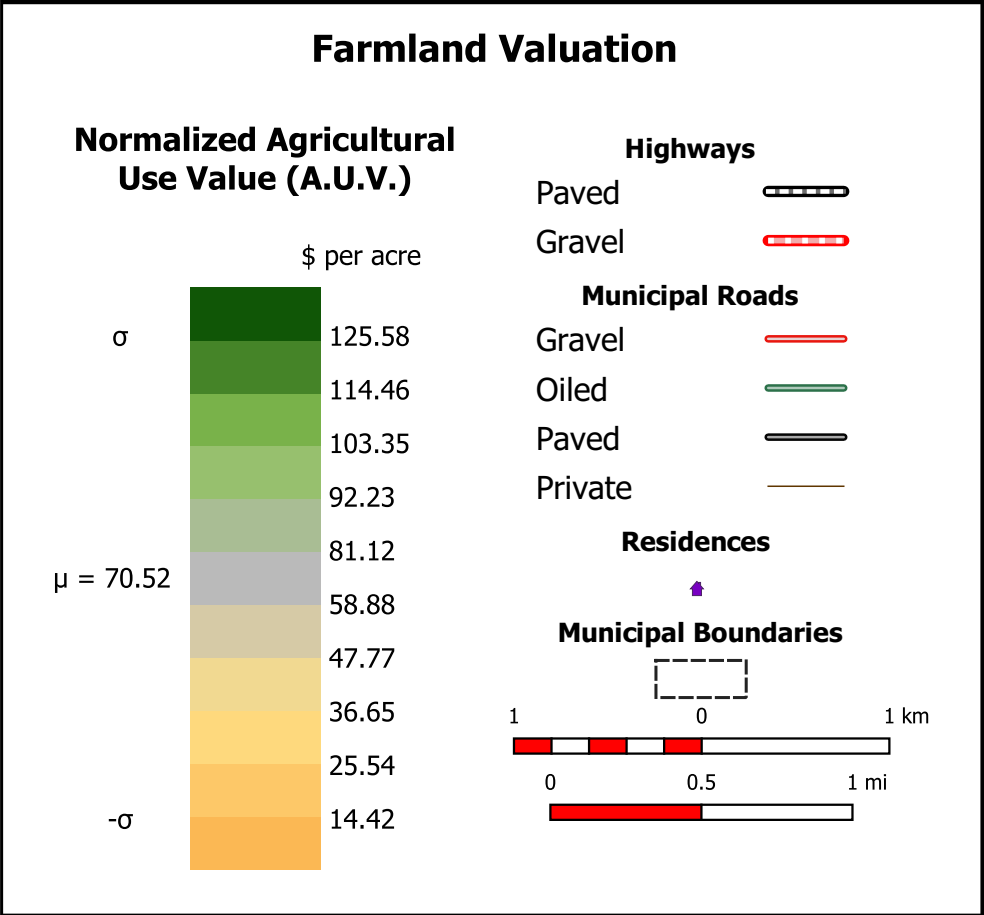
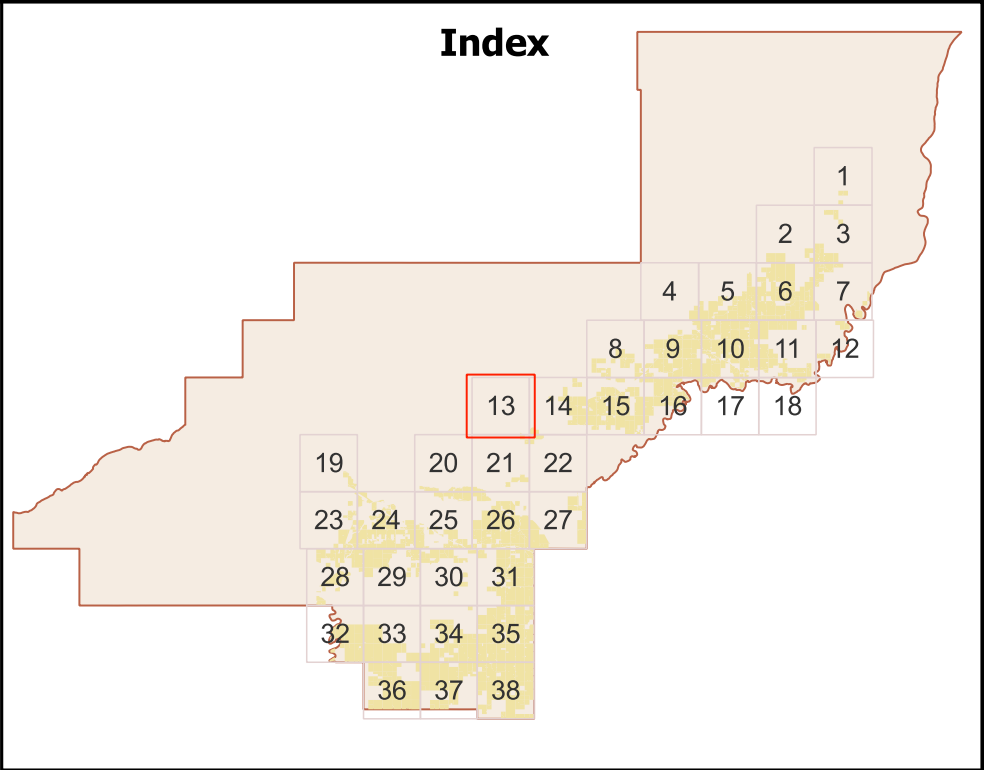
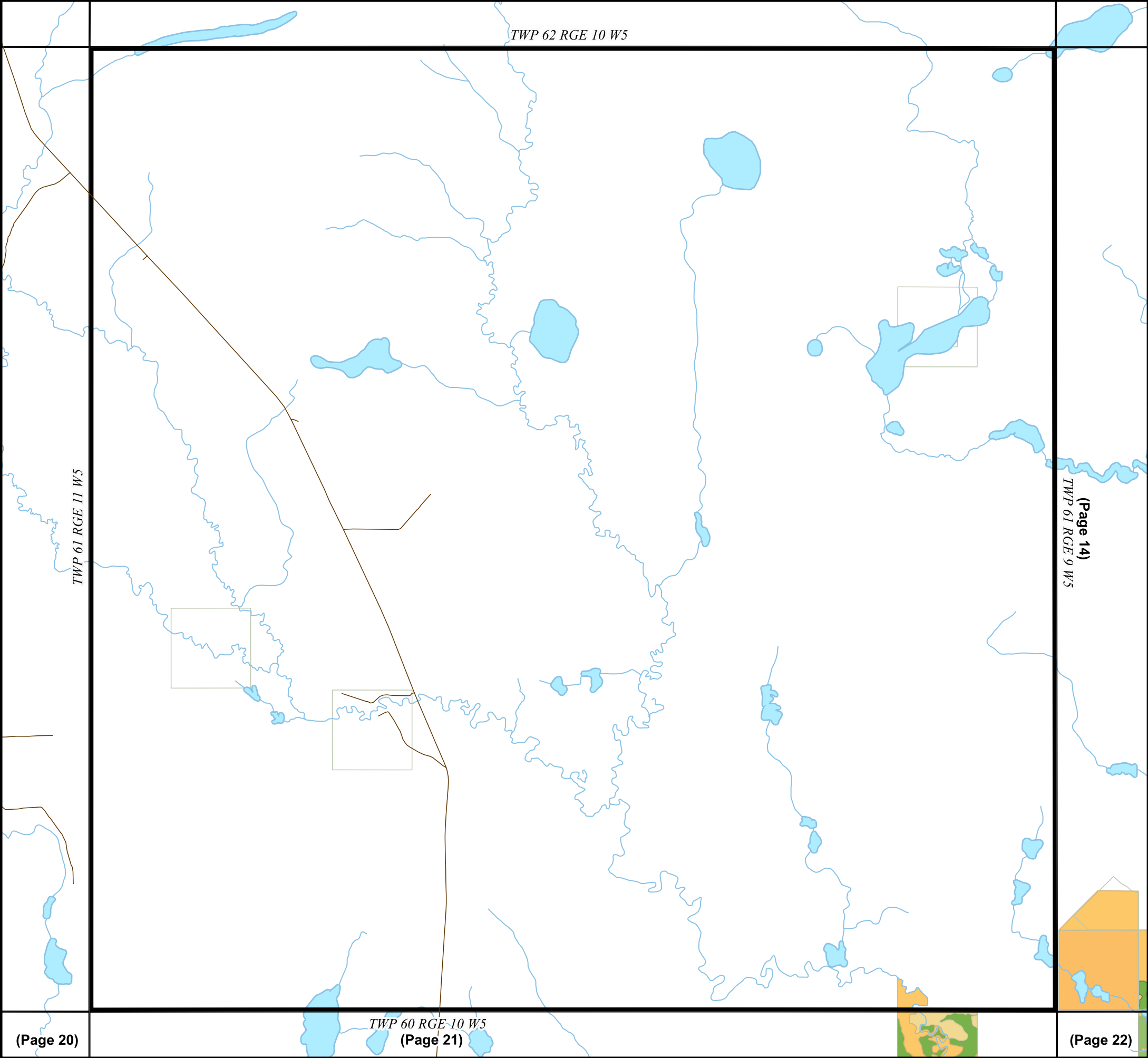

Page: 13 of 38	Date: May 24, 2023	<div>Prepared By</div> <div>CATALIS</div> <div></div>
Page Name: TWP 61 RGE 10 W5	Projection: WGS 84 / Pseudo-Mercator	
<p>Woodlands County makes no representation or warranties regarding the information contained in this document, including, without limitation, whether said information is accurate or complete. Persons using this document do so solely at their own risk, and Woodlands County shall have no liability to such persons for any loss or damage whatsoever.</p> <p>© 2023 Woodlands County. All Rights Reserved.</p> <p>Farmland information compiled from municipal assessment data, December, 2022</p>		

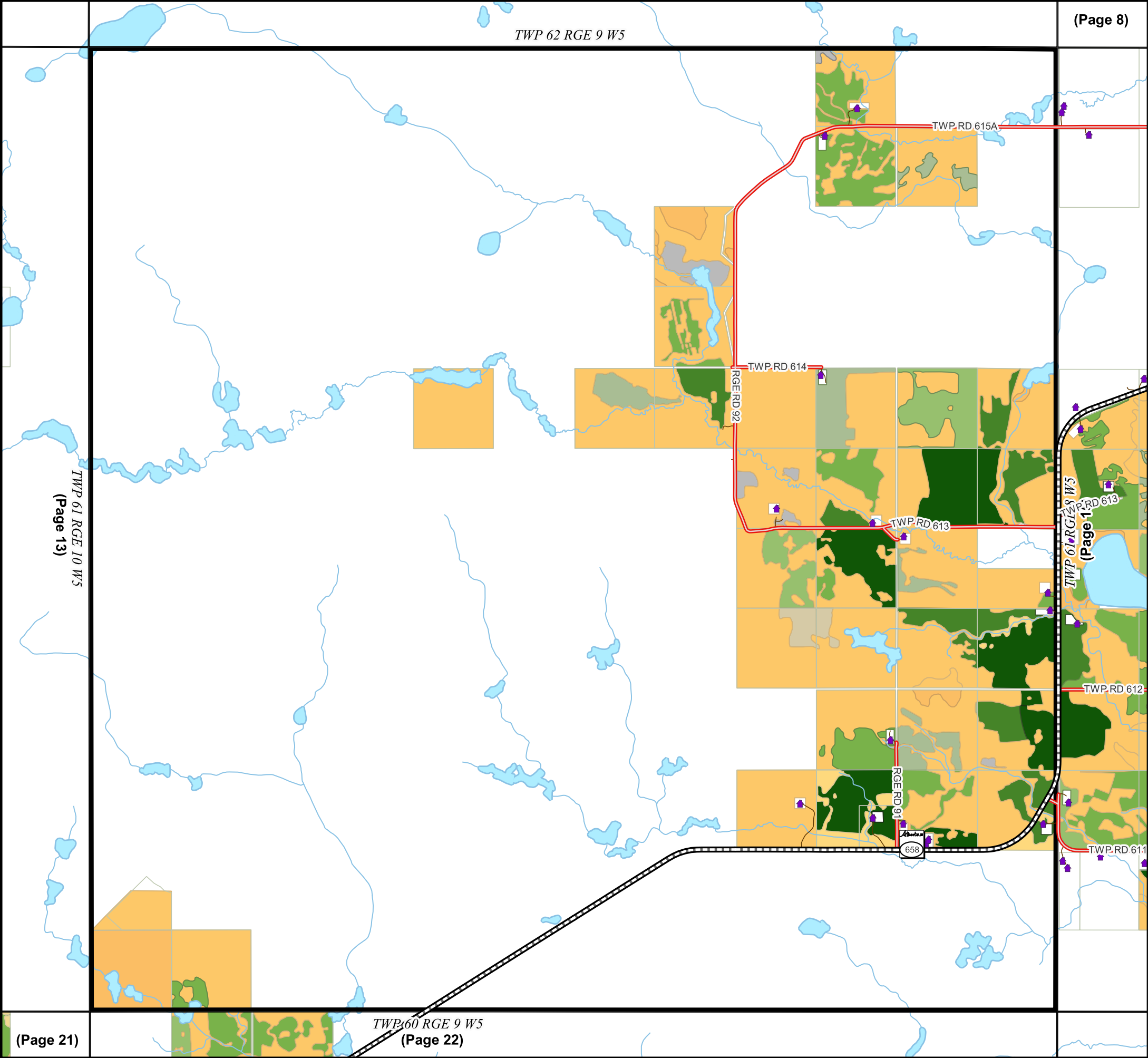

(Page 8)

Index

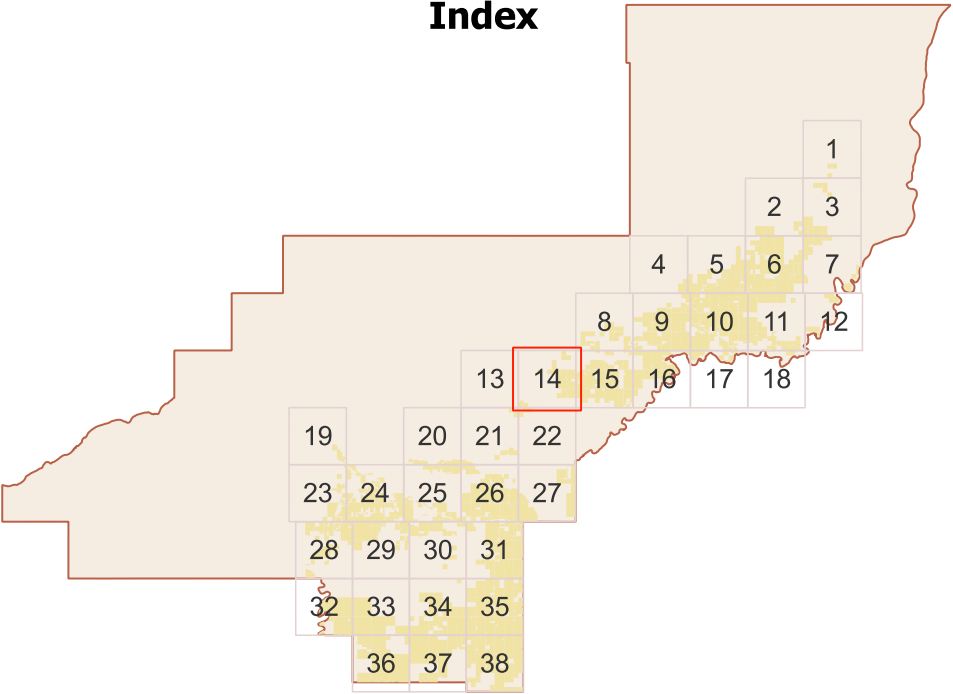

Farmland Valuation

Normalized Agricultural Use Value (A.U.V.)

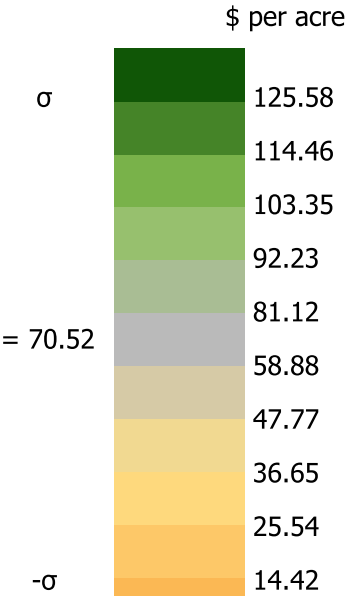

Highways

Paved

Gravel

Municipal Roads

Gravel

Oiled

Paved

Private

Residences

Municipal Boundaries

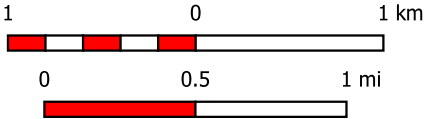

Page:

14 of 38

Date:

May 24, 2023

Page Name:

TWP 61 RGE 9 W5

Projection:

WGS 84 /
Pseudo-Mercator

Prepared By

CATALIS



Woodlands County makes no representation or warranties regarding the information contained in this document, including, without limitation, whether said information is accurate or complete. Persons using this document do so solely at their own risk, and Woodlands County shall have no liability to such persons for any loss or damage whatsoever.

© 2023 Woodlands County. All Rights Reserved.

Farmland information compiled from municipal assessment data, December, 2022

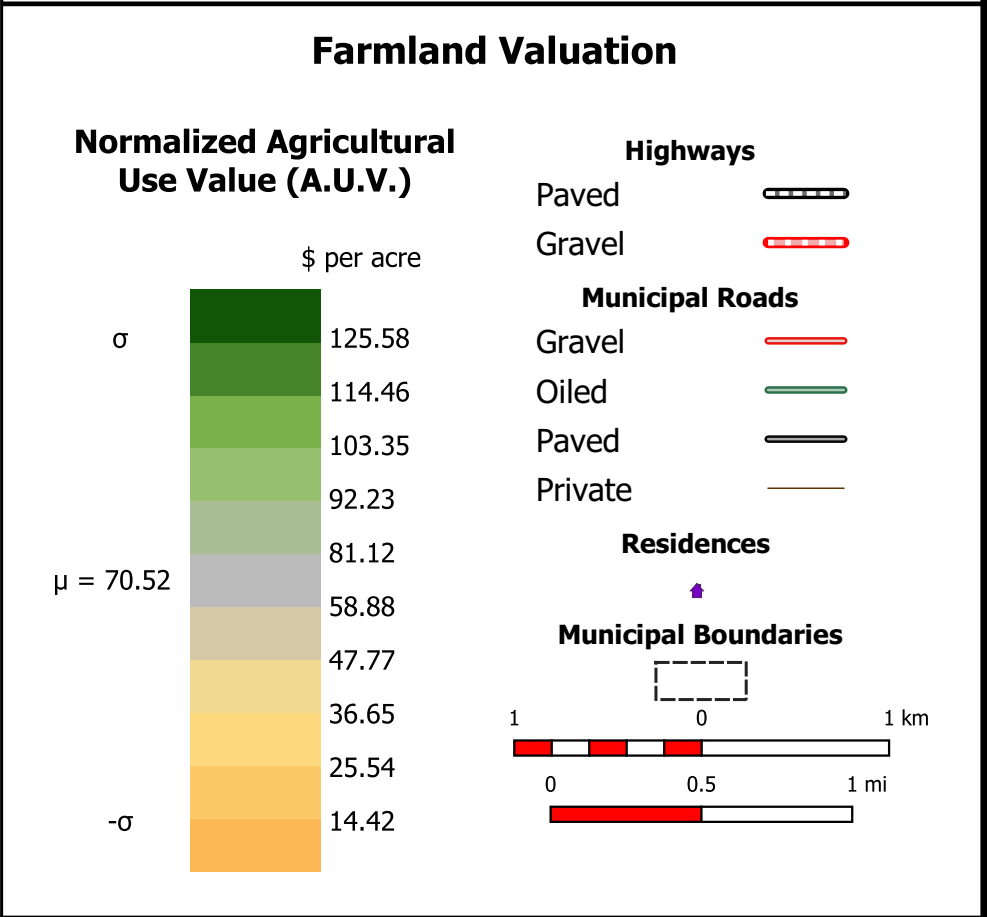
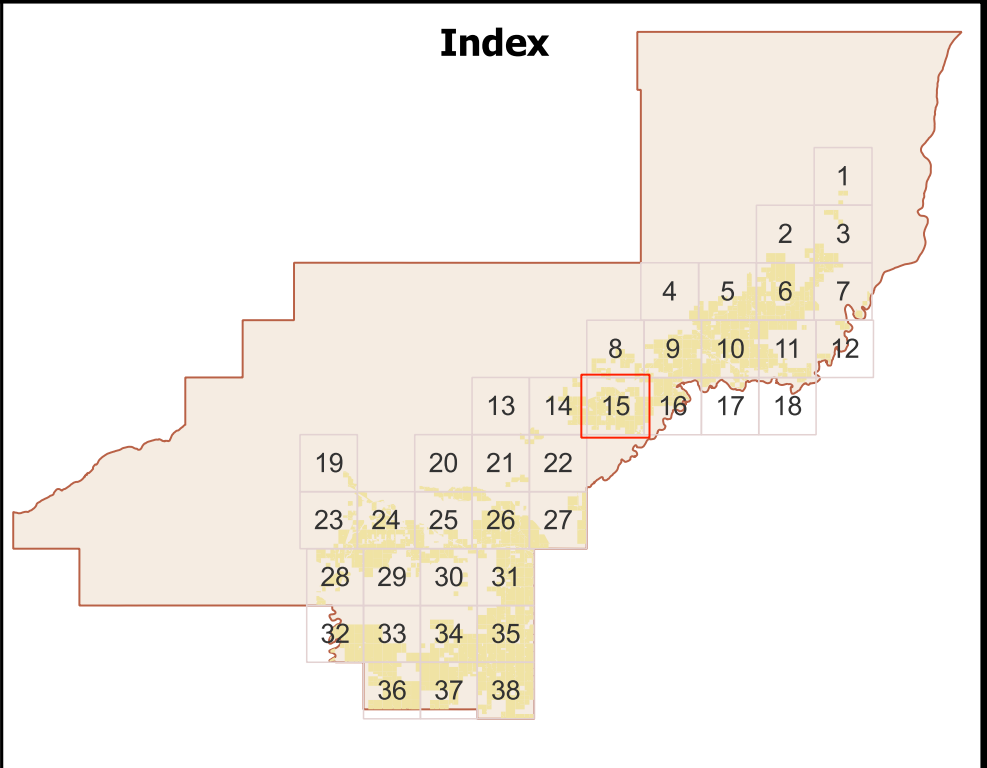
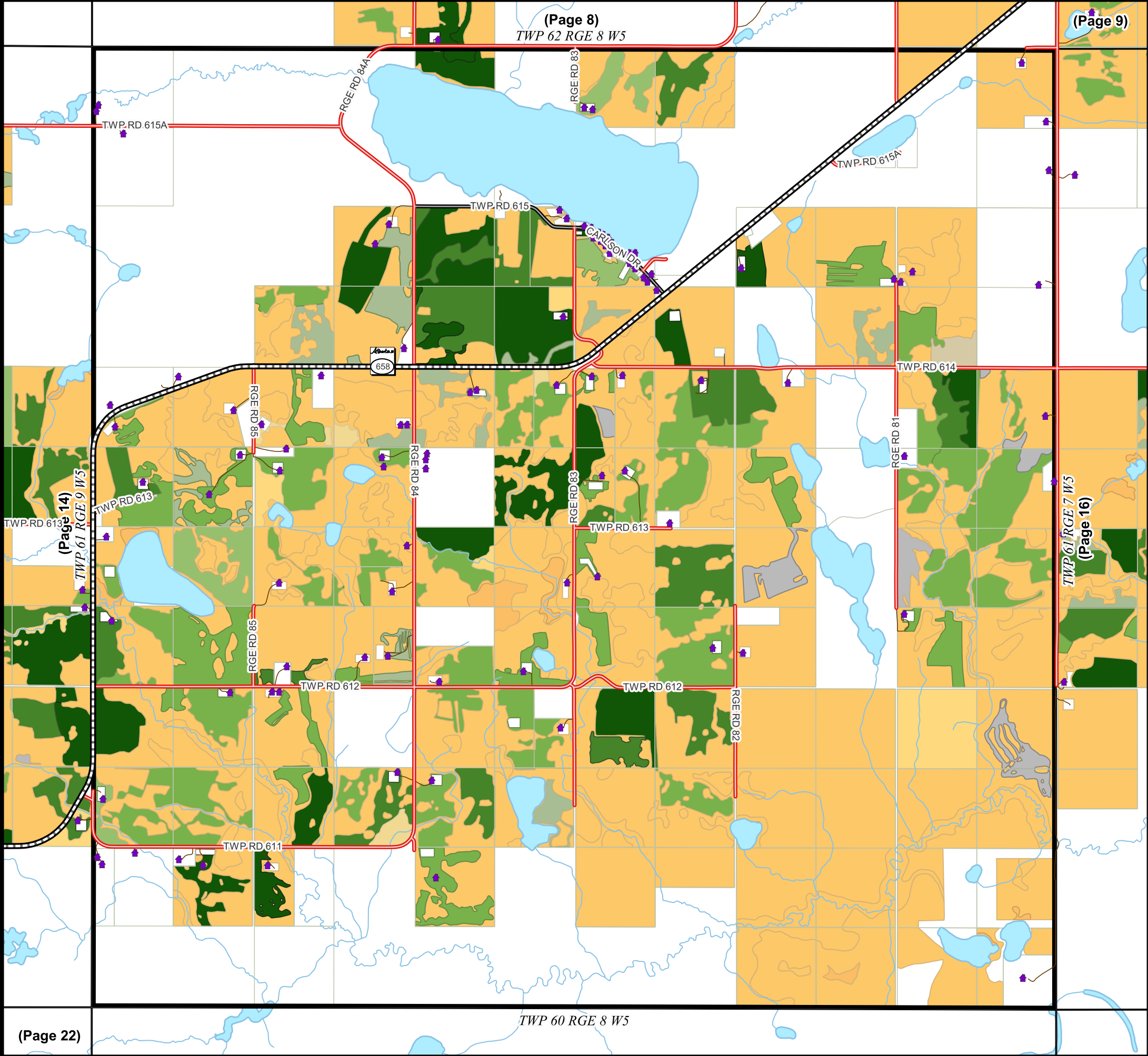

Page: 15 of 38	Date: May 24, 2023	<i>Prepared By</i> 
Page Name: TWP 61 RGE 8 W5	Projection: WGS 84 / Pseudo-Mercator	
<p>Woodlands County makes no representation or warranties regarding the information contained in this document, including, without limitation, whether said information is accurate or complete. Persons using this document do so solely at their own risk, and Woodlands County shall have no liability to such persons for any loss or damage whatsoever.</p> <p>© 2023 Woodlands County. All Rights Reserved.</p> <p>Farmland information compiled from municipal assessment data, December, 2022</p>		

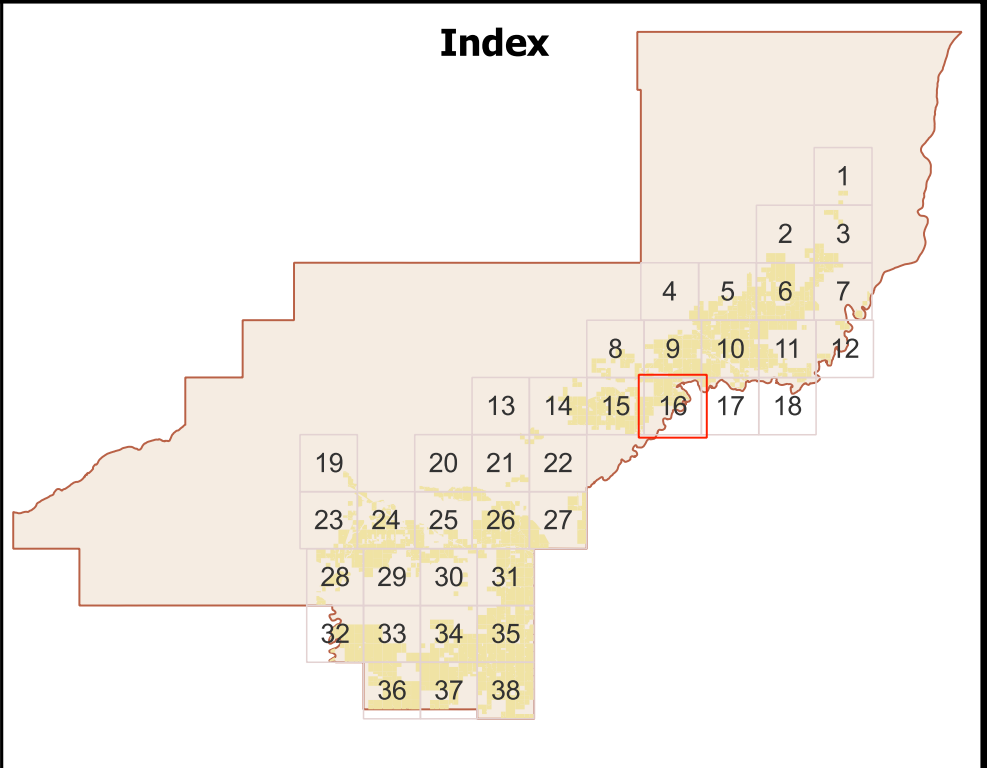
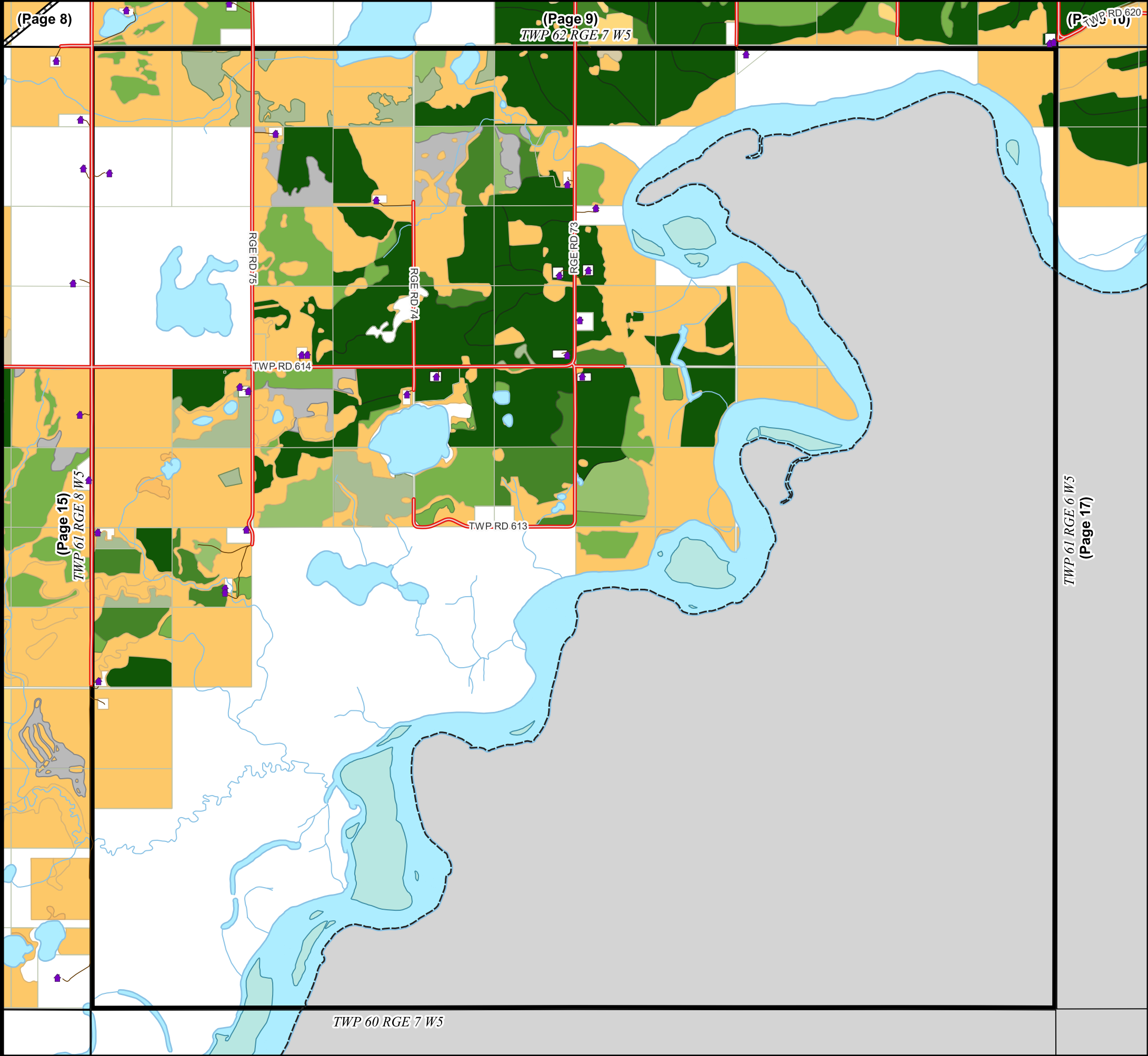

Farmland Valuation

Normalized Agricultural Use Value (A.U.V.)

\$ per acre

σ

$\mu = 70.52$

$-\sigma$

125.58
114.46
103.35
92.23
81.12
58.88
47.77
36.65
25.54
14.42

Highways

Paved

Gravel

Municipal Roads

Gravel

Oiled

Paved

Private

Residences

Municipal Boundaries

1 0 1 km

0 0.5 1 mi

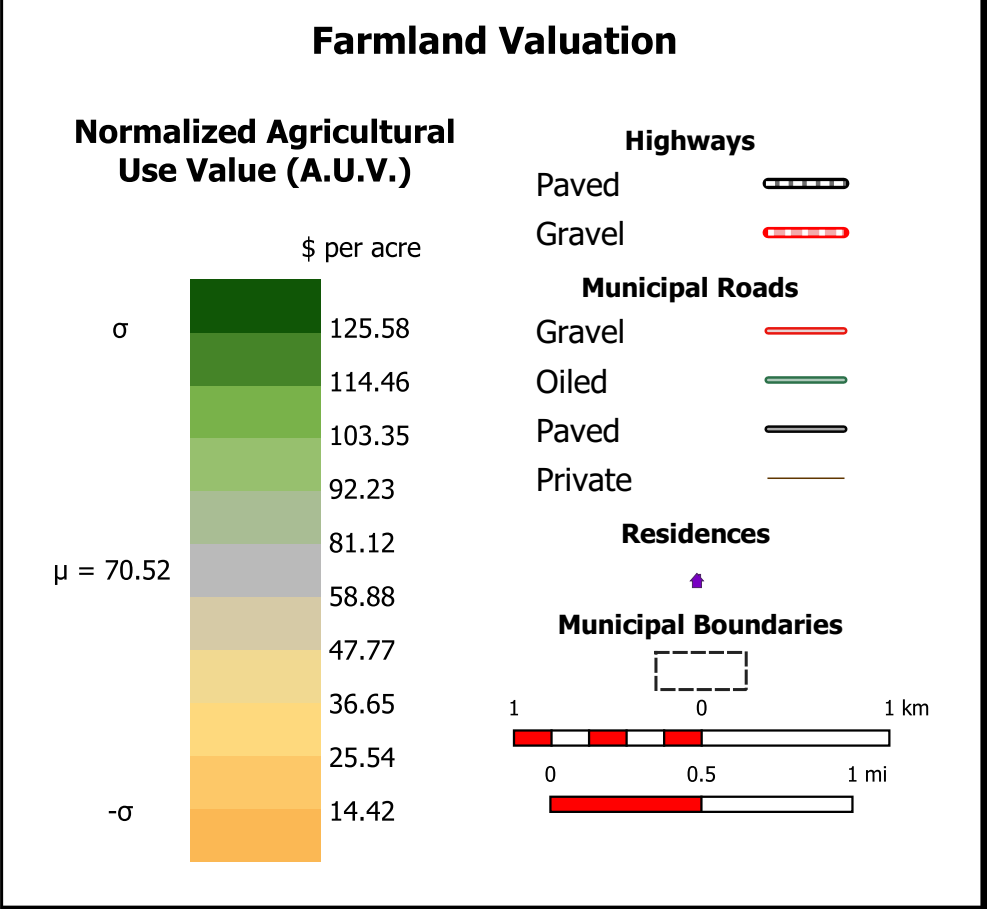
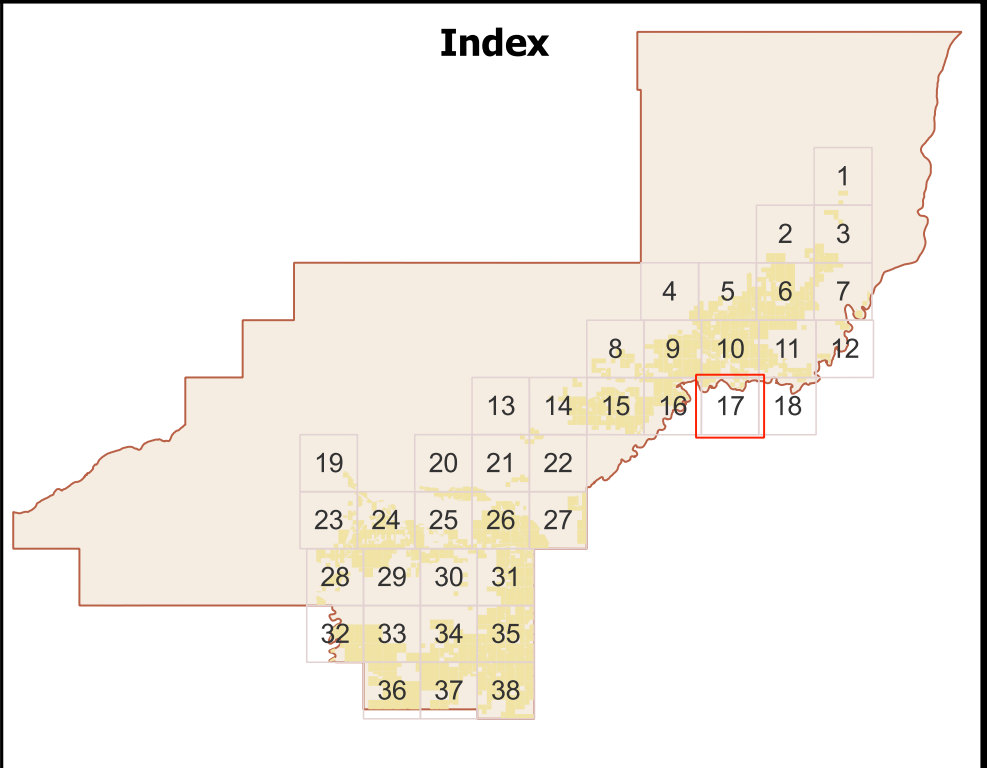
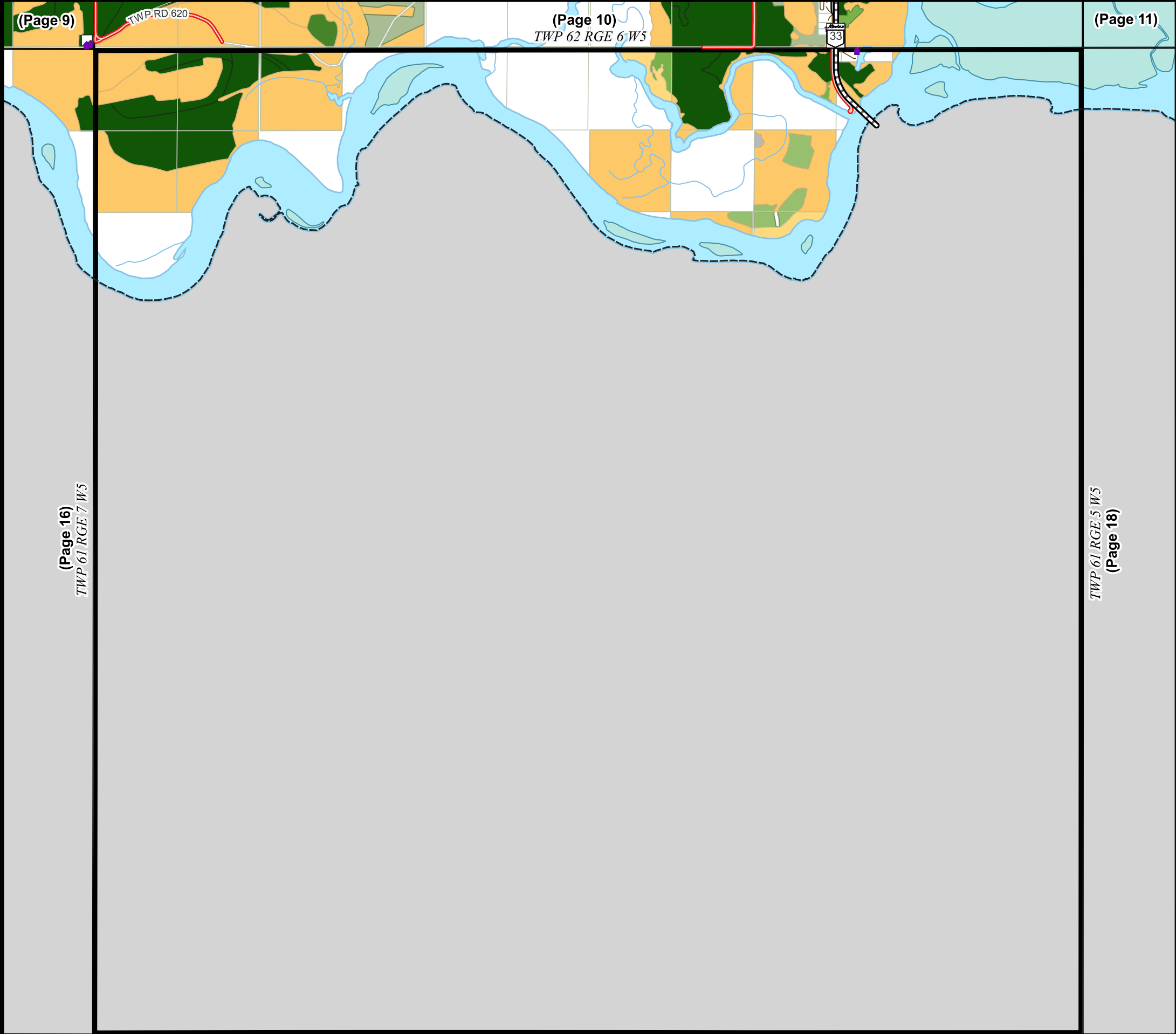

Page:	17 of 38	Date:	May 24, 2023	<i>Prepared By</i> CATALIS 
Page Name:	TWP 61 RGE 6 W5	Projection:	WGS 84 / Pseudo-Mercator	
Woodlands County makes no representation or warranties regarding the information contained in this document, including, without limitation, whether said information is accurate or complete. Persons using this document do so solely at their own risk, and Woodlands County shall have no liability to such persons for any loss or damage whatsoever. © 2023 Woodlands County. All Rights Reserved. Farmland information compiled from municipal assessment data, December, 2022				

Index

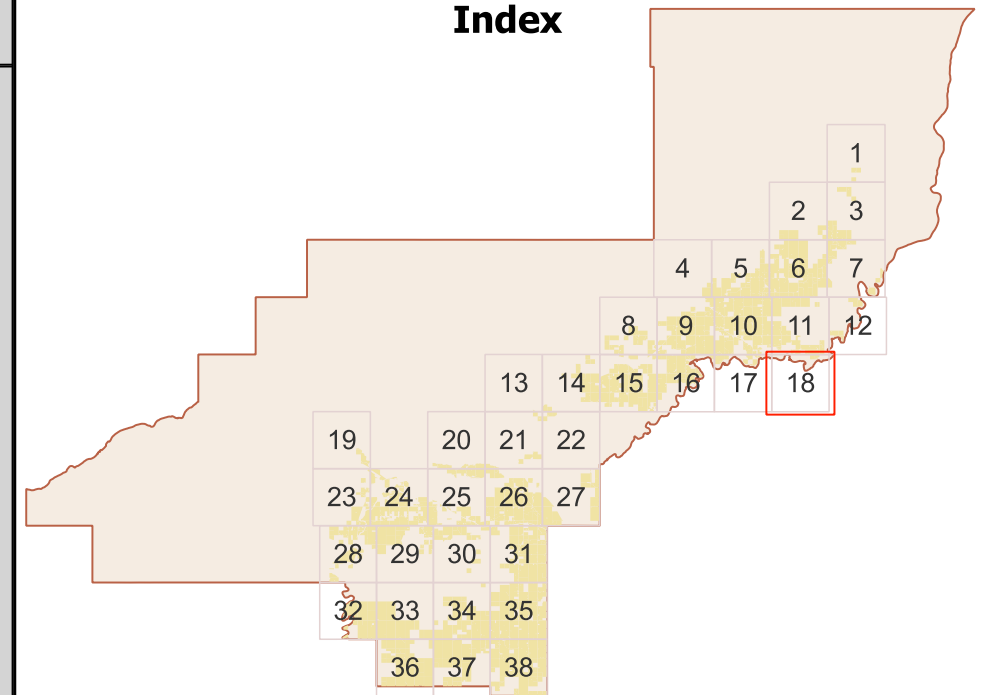

Farmland Valuation

Normalized Agricultural Use Value (A.U.V.)

\$ per acre

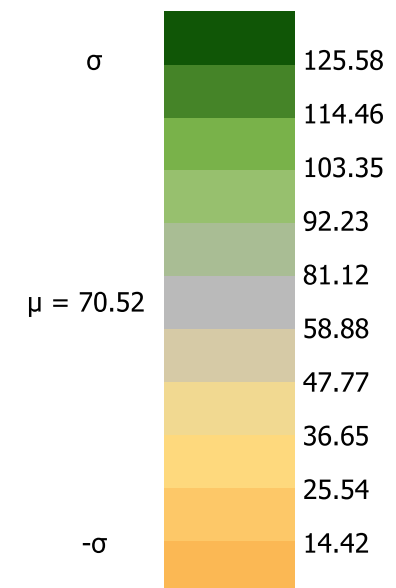

Highways

Paved

Gravel

Municipal Roads

Gravel

Oiled

Paved ☒

Private

Residences

Municipal Boundaries

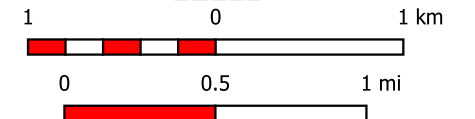

Page:

18 of 38

Date:

May 24, 2023

Page Name:

TWP 61 RGE 5 W5

Projection:

WGS 84 /
Pseudo-Mercator

Prepared By

CATALIS™



Woodlands County makes no representation or warranties regarding the information contained in this document, including, without limitation, whether said information is accurate or complete. Persons using this document do so solely at their own risk, and Woodlands County shall have no liability to such persons for any loss or damage whatsoever.

© 2023 Woodlands County. All Rights Reserved.

Farmland information compiled from municipal assessment data, December, 2022

